

FRANK AWENDER, TR. O.R. 468 P. 679

O.L. 1
O.L. 24
N-0°3'22"-W
794.00' REC.

EDWARD G. JR &
BETTY M EBERLING
D.V. 1073 P. 633
7.2735 AC-REC.
5.0824 AC-REM.

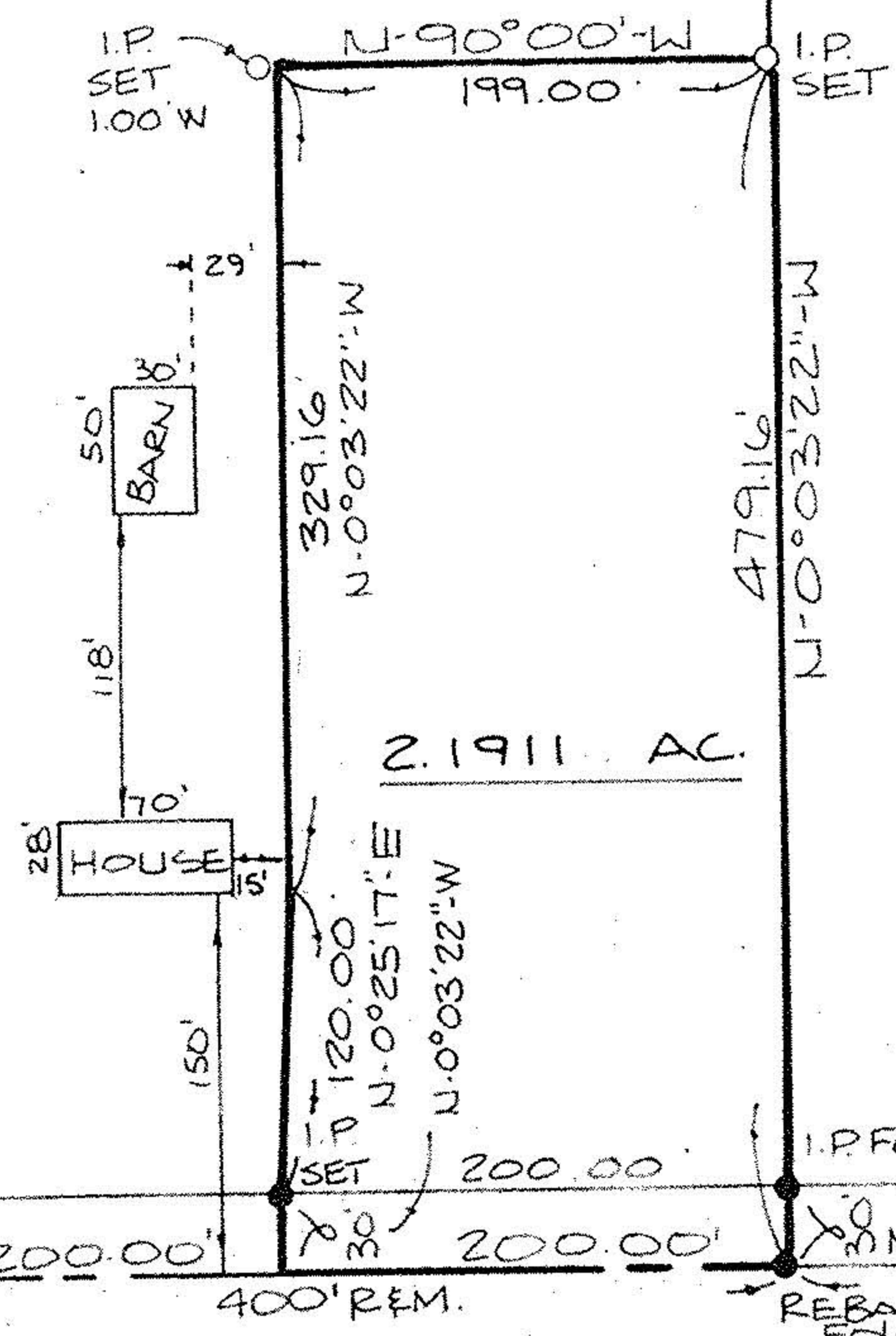

2.1911 AC.

RICHARD & NAOMI
SCHLENKERMAN
O.R. 131 P. 756

LATTASBURG-ELYRIA ROAD (S.E. 30)

S-89°27'03"-E
400.02' REC.
REBAR Fd.
O.L. 23
O.L. 24

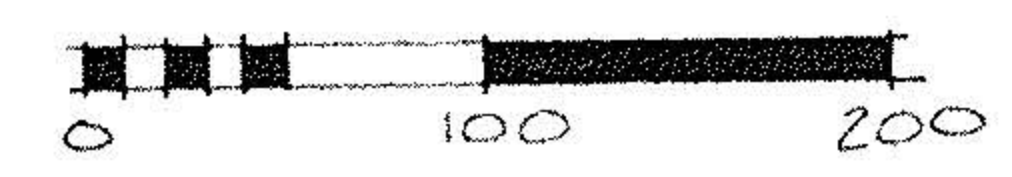
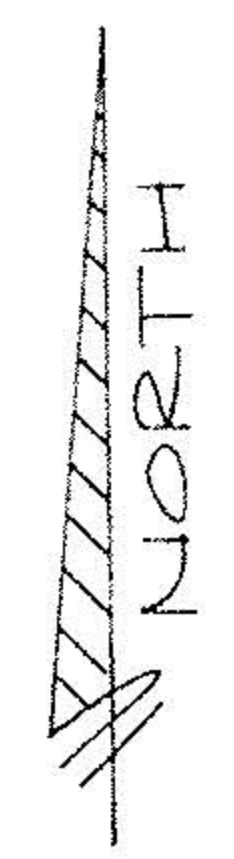

SCALE: 1" = 100'

19-01-024-000

20178

APPROVED
LORAIN CO.
MAP DEPT.
DATE 12-9-98
PAGE 19-F
BY CAROLYN FRANCIS
VOID AFTER # 20178

BOUNDARY SURVEY
OF PART OF
ORIGINAL PENFIELD TOWNSHIP
LOT NO. 24 TRACT NO. 1
COUNTY OF LORAIN STATE OF OHIO

OCTOBER 23, 1992

David L. Elwell
REG. SURV. NO. 6333
REV. 11-13-92



92-480

KS ASSOCIATES INC.
ENGINEERS SURVEYORS