

I. PIN FD. & USED  
W/ CAP  
T. SIMON, S-7775  
30.00' C/L

LAGRANGE ROAD (S.R. 301,60')

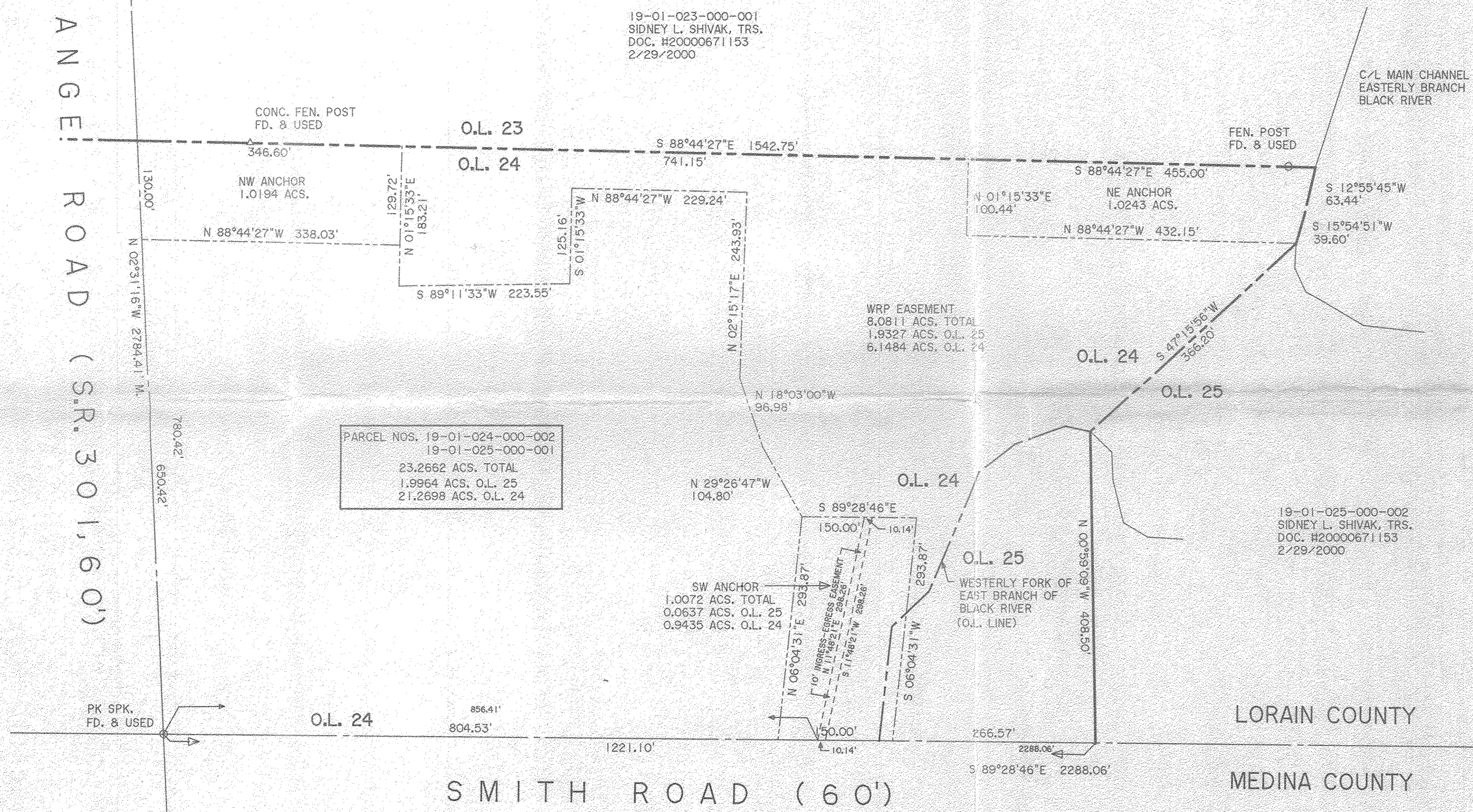

PARCEL NOS. 19-01-024-000-002  
19-01-025-000-001  
23.2662 ACS. TOTAL  
1.9964 ACS. O.L. 25  
21.2698 ACS. O.L. 24

M00667-X  
APPROVED  
LORAIN CO.  
MAP DEPT.  
DATE 4-19-02  
PAGE 19-F  
BY R. Haines  
VOID  
AFTER 02/06/02

19-01-024-000-002

19-01-024-000-002  
Scan # 30256

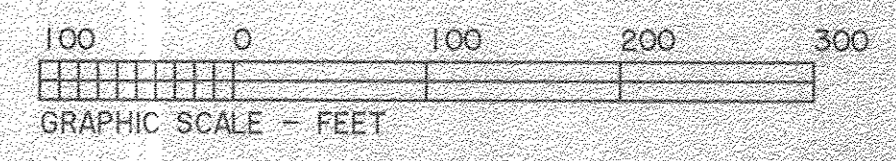

DIMENSIONS SHOWN ON THIS PLAT ARE EXPRESSED IN FEET AND DECIMAL PARTS THEREOF. ALL BEARINGS ARE TO AN ASSUMED MERIDIAN AND ARE USED TO INDICATE ANGLES ONLY. PERMANENT MONUMENTS WERE FOUND OR SET AT ALL POINTS INDICATED HEREON, ALL OF WHICH I CERTIFY TO BE CORRECT.

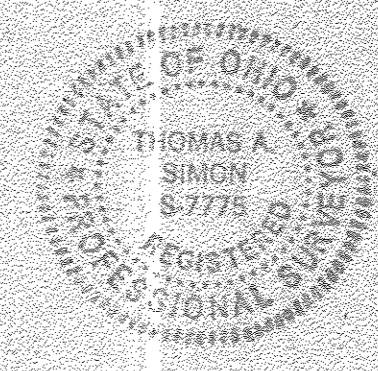

*T.A.S.*  
THOMAS A. SIMON  
REG. PROFESSIONAL SURVEYOR  
NO. S-7775

BASIS OF BEARINGS IS THE CENTERLINE OF LAGRANGE ROAD NORTH 02°31'16" WEST.

**THOMAS SIMON & ASSOCIATES, INC.**  
PROFESSIONAL LAND SURVEYORS  
COBBLESTONE CORNER PROFESSIONAL CENTER  
39049 CENTER RIDGE ROAD  
NORTH RIDGEVILLE, OHIO 44039  
(440) 327-2925  
FAX 327-2964

PLAT OF SURVEY & EASEMENTS  
FOR  
AVERY C. & HELEN G. SOOY  
UNITED STATES DEPARTMENT OF AGRICULTURE  
NATURAL RESOURCES CONSERVATION SERVICE

BEING KNOWN AS PARTS OF ORIGINAL PENFIELD TOWNSHIP  
LOT NOS. 24 AND 25, TRACT 1  
COUNTY OF LORAIN STATE OF OHIO  
JANUARY, 2002 SCALE: 1" = 100'