

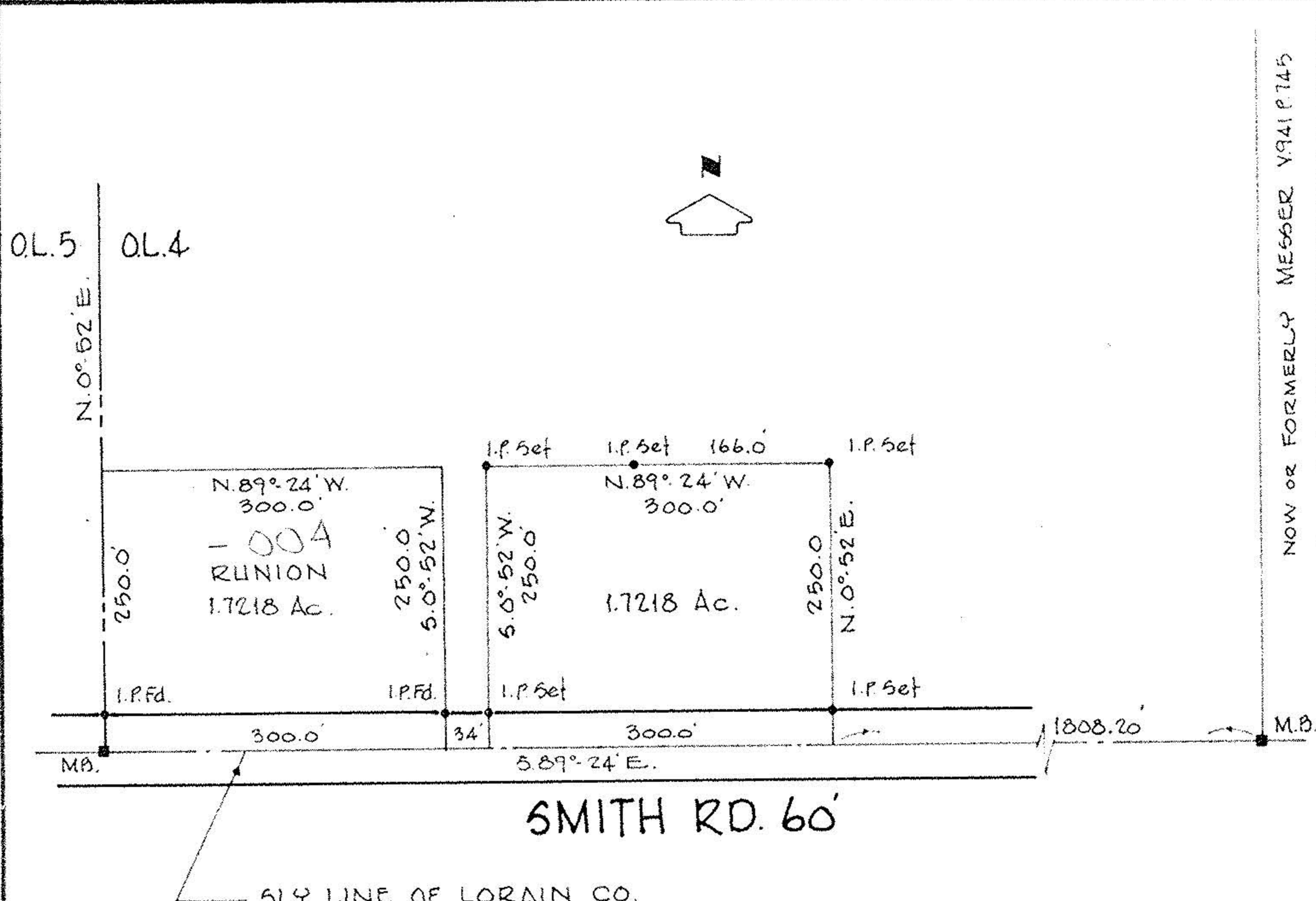

LAUNDON • SIMON • CAHL & ASSOC. INC.
CONSULTING ENGINEERS & SURVEYORS
504 MIDDLE AVENUE ELYRIA, OHIO 44035

SURVEY FOR
GLADE F. BOX

Orig. Lot 4	City of	Date AUG. 8, 1984 Scale 1"=150'
Orig. Sec	Village of	Dwn. by R.G.S. Chkd. by J.C.
Tract 1	County of LORAIN	Job No. 84-1312 F.B. 119 P. 48
Township of PENFIELD	State of OHIO	Printed AUG 13 1984



NOW OR FORMERLY MESSER Y941 P. 745

19-01-004-000-004

#15805

19-E

#15805
 APPROVED
 LORAIN CO.
 MAP DEPT.
 DATE 9-17-84
 PAGE 19-E
 BY T. McNeil
 VOID
 AET

P.P.N 19-01-004-000-004

REVISED AUG. 13, 1984