

19-02-017-000
#16722
19-F
0.2.17
T-2



KLEINOEDER-SCHMIDT
and ASSOCIATES
ENGINEERS — SURVEYORS — CONSULTANTS IN LAND PLANNING
ELYRIA - NORWALK - MEDINA OHIO

SURVEY

Sublot(s) _____
Subd'n _____

Township PENFIELD Tract 2
Orig. Lot(s) 17 Sec. _____
County of LORAIN State of Ohio
Corporation _____

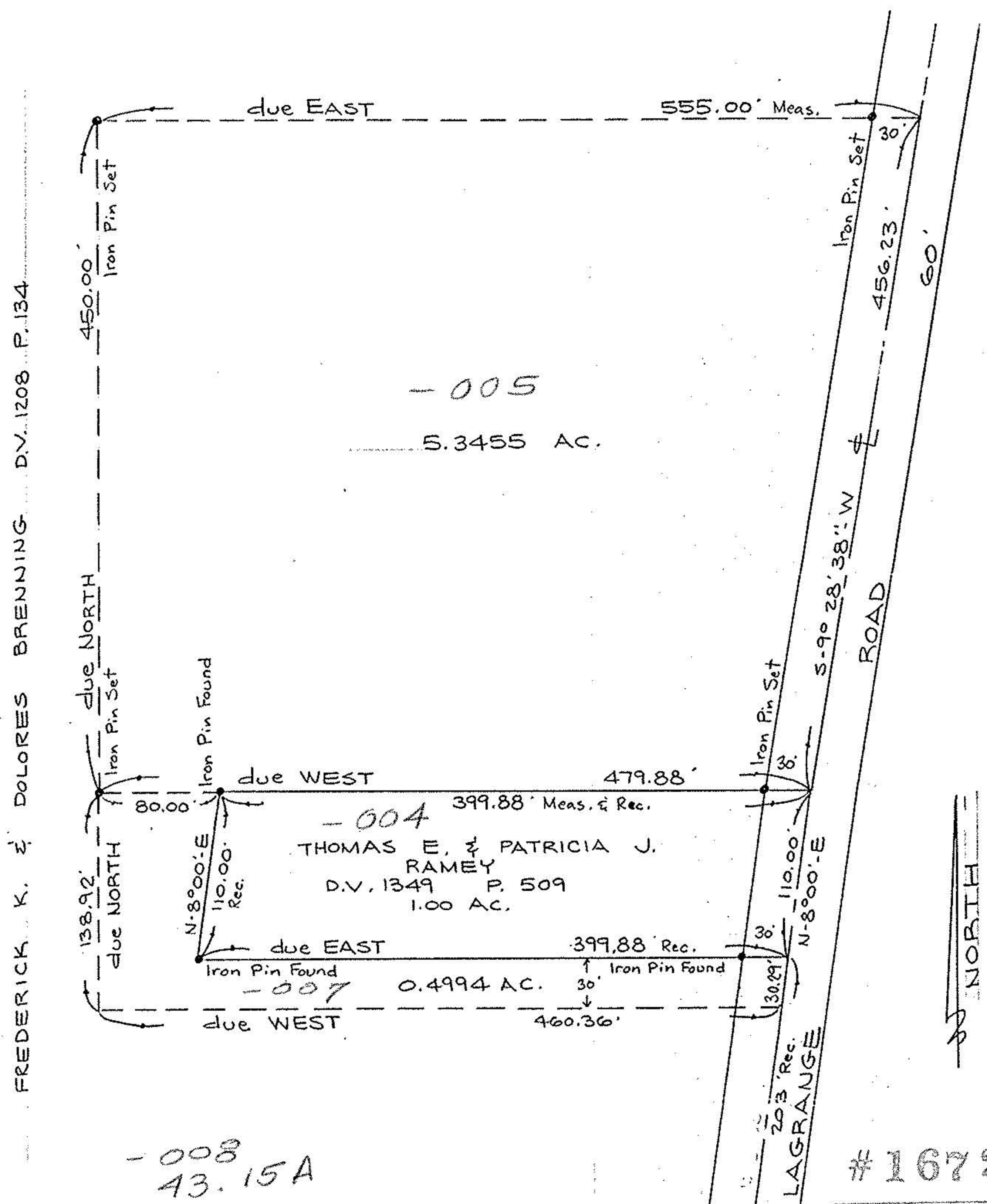

#16722

APPROVED
LORAIN CO.
MAP DEPT.
DATE 5-6-86
PAGE 19-F
BY C. FRANCIS
VOID
16722

Prepared for: LLOYD GORDON

Scale: 1" = 100' Date: 4-8-86 Dr. by: D.E. Job No 85-259