

WINFIELD TOWNSHIP
 ORIGINAL LOT 9 (PART OF)
 TRACT 3 COUNTY OF LORAIN
 STATE OF OHIO

MEDINA - NORWALK ROAD SR - 18

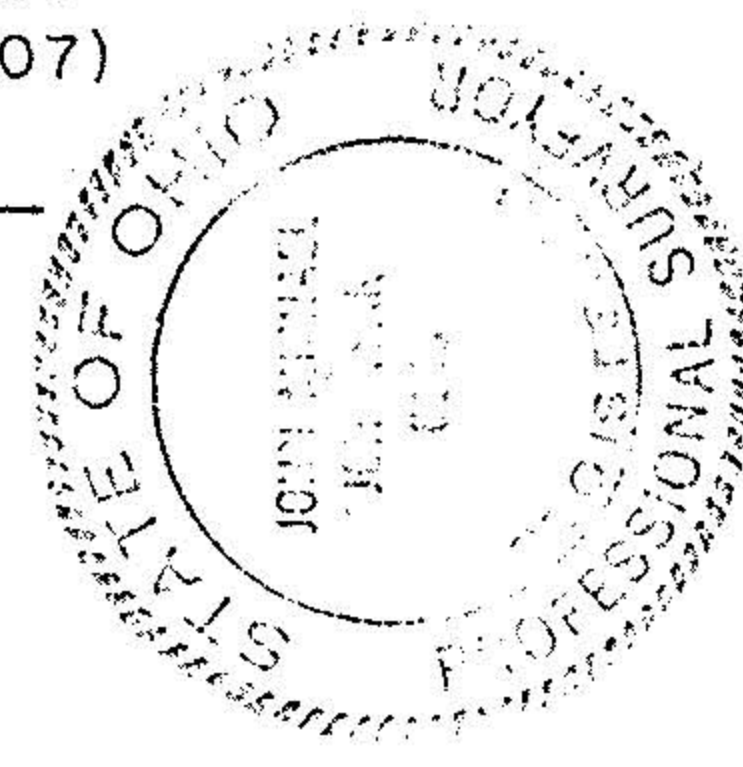
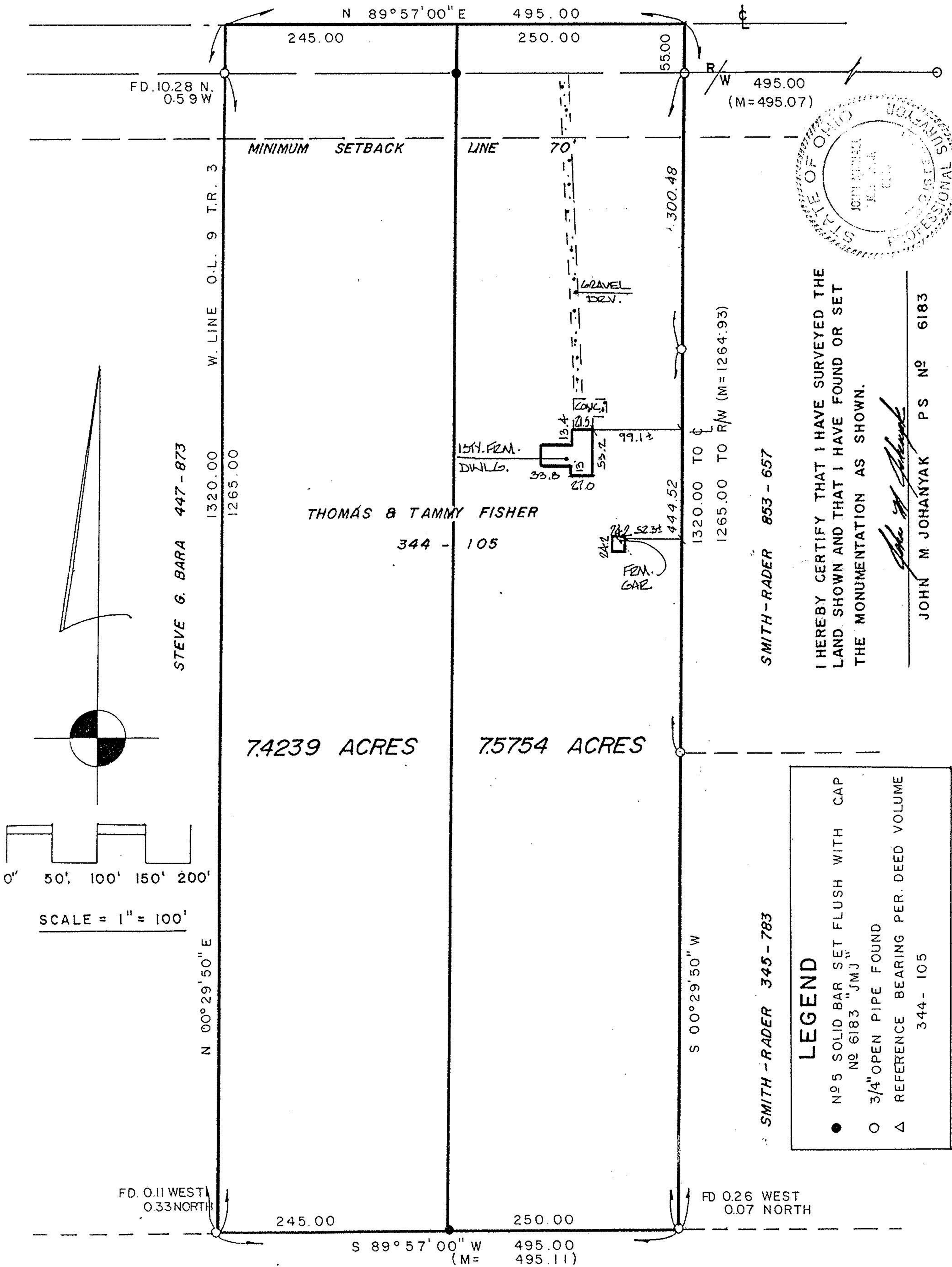

I HEREBY CERTIFY THAT I HAVE SURVEYED THE LAND SHOWN AND THAT I HAVE FOUND OR SET THE MONUMENTATION AS SHOWN.

John M. Johanyak

JOHN M JOHANYAK PS NO 6183

SMITH-RADER 853 - 657

SMITH-RADER 345 - 783

LEEROY & CLAIRE B. DRAKE 921-554