

19-01-009-000-004
20344 19-01-009-000-017

Map of Part of Lot 9 Tract 1 Penfield Twp. Lorain Co. Ohio
Scale 1" = 200'

Aug. 19, 1978

By Arnold F. Koeppe

Survey by Registered Surveyor No. 4306

Iron Pins 30" LONG. Set Aug 19-1978

By Arnold F. Koeppe Reg. Surveyor

Bearings added. April 22-93

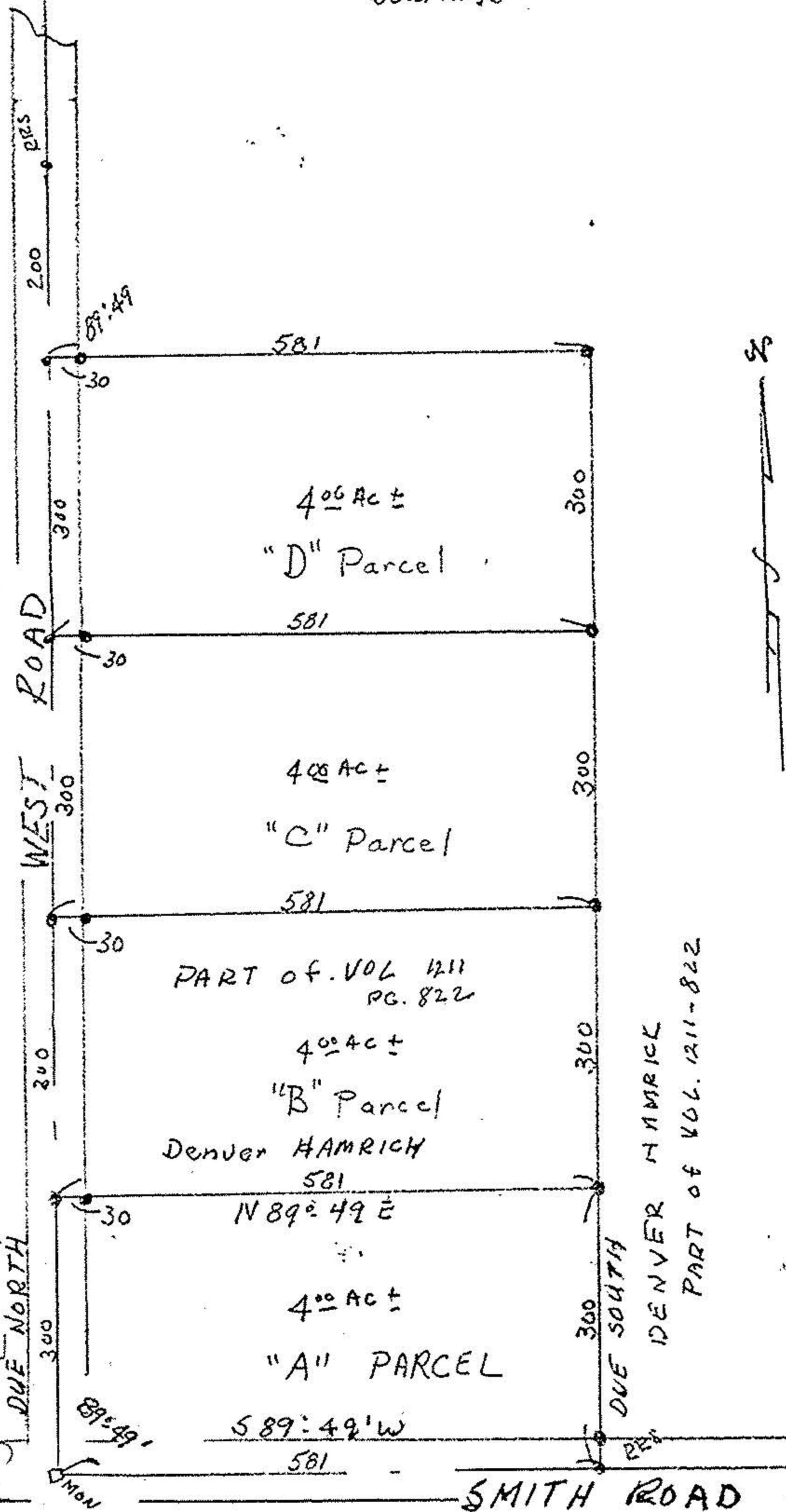

20344

APPROVED
LORAIN CO.
MAP DEPT.
DATE 4-27-93
PAGE 19-E
CAROLYN
BY FRANCIS
VOID AFTER # 20344

