

BOUNDARY SURVEY

PART OF PENFIELD TOWNSHIP ORIGINAL LOT 109 - TRACT 6
TOWNSHIP OF PENFIELD COUNTY OF LORAIN STATE OF OHIO

PREPARED BY: KS ASSOCIATES INC.
ENGINEERS SURVEYORS

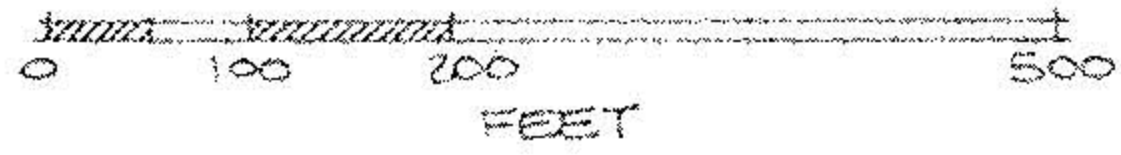

David L. Elwell
DAVID L. ELWELL
REG. SURV. NO. 6383
12-17-95

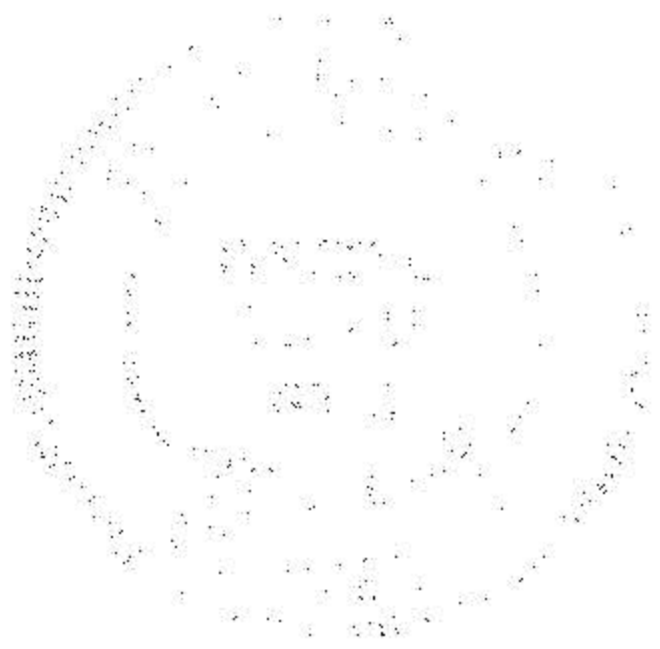

ALEX & PRISCILLA
KASZAR
D.V. 360 P. 478

111

110

MICHAEL A. & LORI J. PISANELLI

O.R.V. 831 P. 129

112

109

DANIEL DREW

O.R.V. 1011 P. 211

15 AC. REC.
14.8928 AC. CALC.

19-06-109-000-010
(5.0000 AC.)

DANIEL DREW &
STACY JANE DREW

D.V. 1315 P. 799

± 15.00 AC. REC.

(9.8928 AC. REM.)

(± 74.8928 AC. COMBINED)

11002

SCALE: 1" = 200'

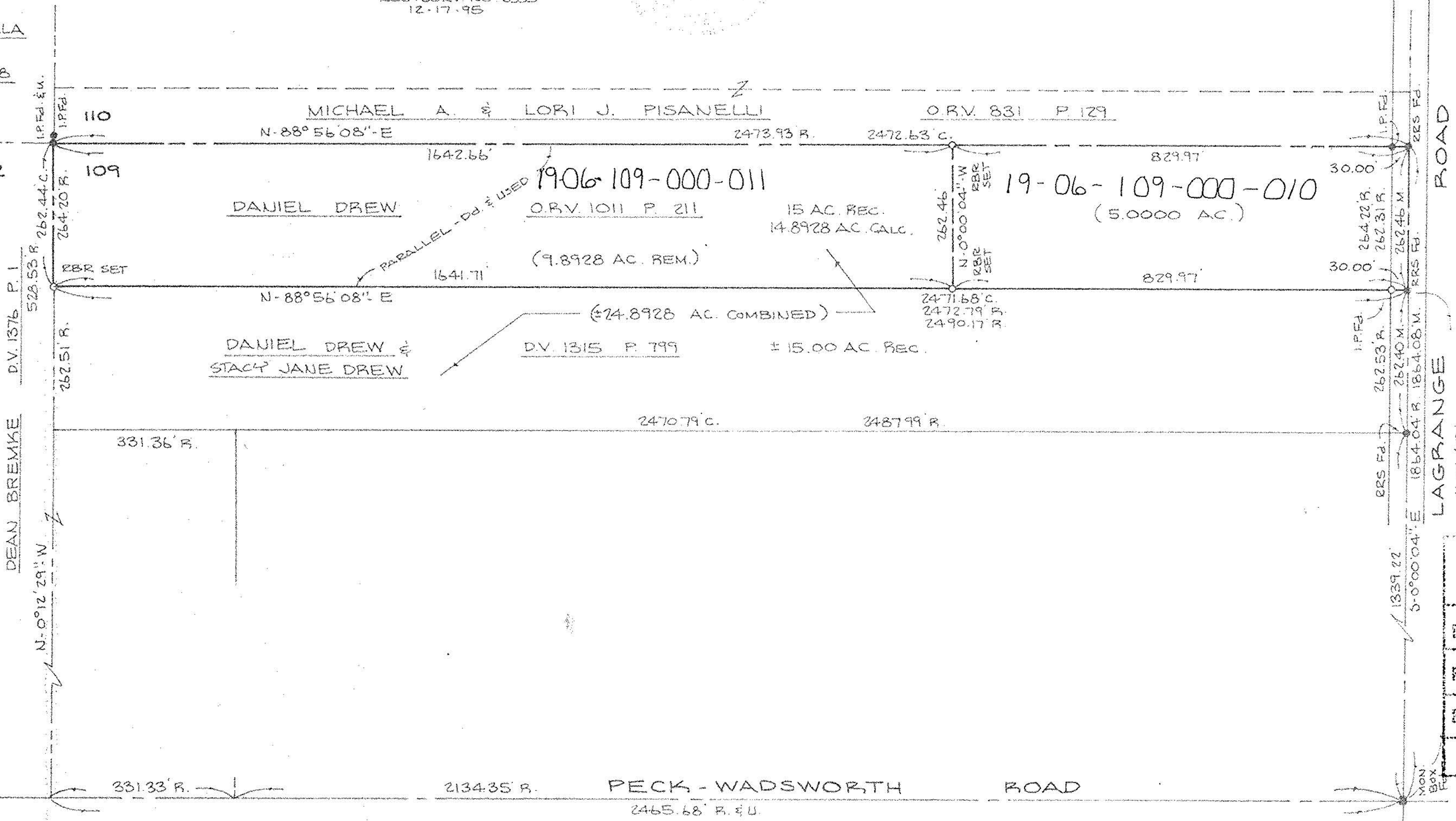

301

ROAD

LAGRANGE

21669

APPROVED
LORAIN CO.
MAP DEPT
DATE 2-14-96
PAGE 19-B
BY CAROLYN
FRANCIS
21669