

- LEGEND
- ☉ MONUMENT BOX FOUND
  - ⊙ IRON PIN/PIPE FOUND
  - 5/8" CAPPED REBAR SET

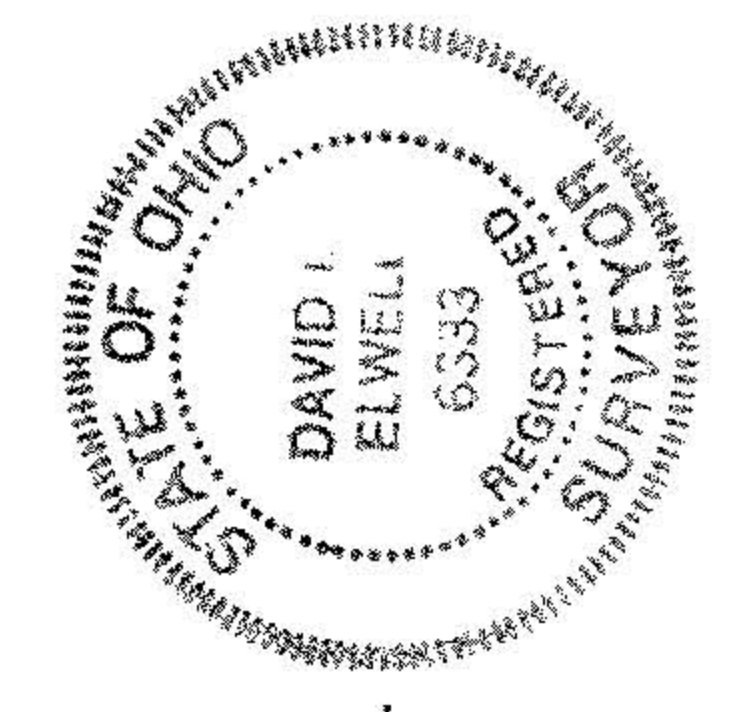

DAVID L. ELWELL, REG. SURVEYOR NO. 6333

SHEET 1 OF 1  
JOB NO. 94280-VT



**KS ASSOCIATES, INC.**  
ENGINEERS/SURVEYORS  
4240 Cicada Avenue  
Elyria, Ohio 44036  
PHONE (440) 322-6317 • FAX (440) 284-0623

**BOUNDARY SURVEY**

OF PART OF  
ORIGINAL PENFIELD TOWNSHIP LOT NO. 49 - TRACT 4  
TOWNSHIP OF PENFIELD COUNTY OF LORAIN  
STATE OF OHIO

#00057  
APPROVED  
LORAIN CO. MAP DEPT.  
DATE 4-13-09  
BY M.D.  
BY T. J. [Signature]  
FILED 100057

DATE	BY	DESCRIPTION
02-23-99	AMK	
	DLE	
	SOB	
	B. LAZARUS/S. SHOOK	

- NOTE: THE FOLLOWING LEASES ARE RECORDED FOR THE JANAS PARCEL:
- 1) OHIO FUEL GAS CO. - L.V. 67 P. 144. (1-1-56)
  - 2) W. J. DEMPSEY - L.V. 45 P. 532 (4-7-39)
  - 3) OHIO FUEL GAS CO. - L.V. 45 P. 171 (10-7-38)
  - 4) D.S. WEBBER - L.V. 5 P. 531 (4-17-06)
  - 5) OHIO FUEL GAS CO. - DV. 327 P. 359 (3-16-43)
- THESE ARE BLANKET LEASES OR PIPE LINE LEASES FOR FACILITIES THE LOCATIONS OF WHICH ARE NOT DIMENSIONALLY DESCRIBED.

S.R. 18 - MEDINA - NORWALK ROAD