

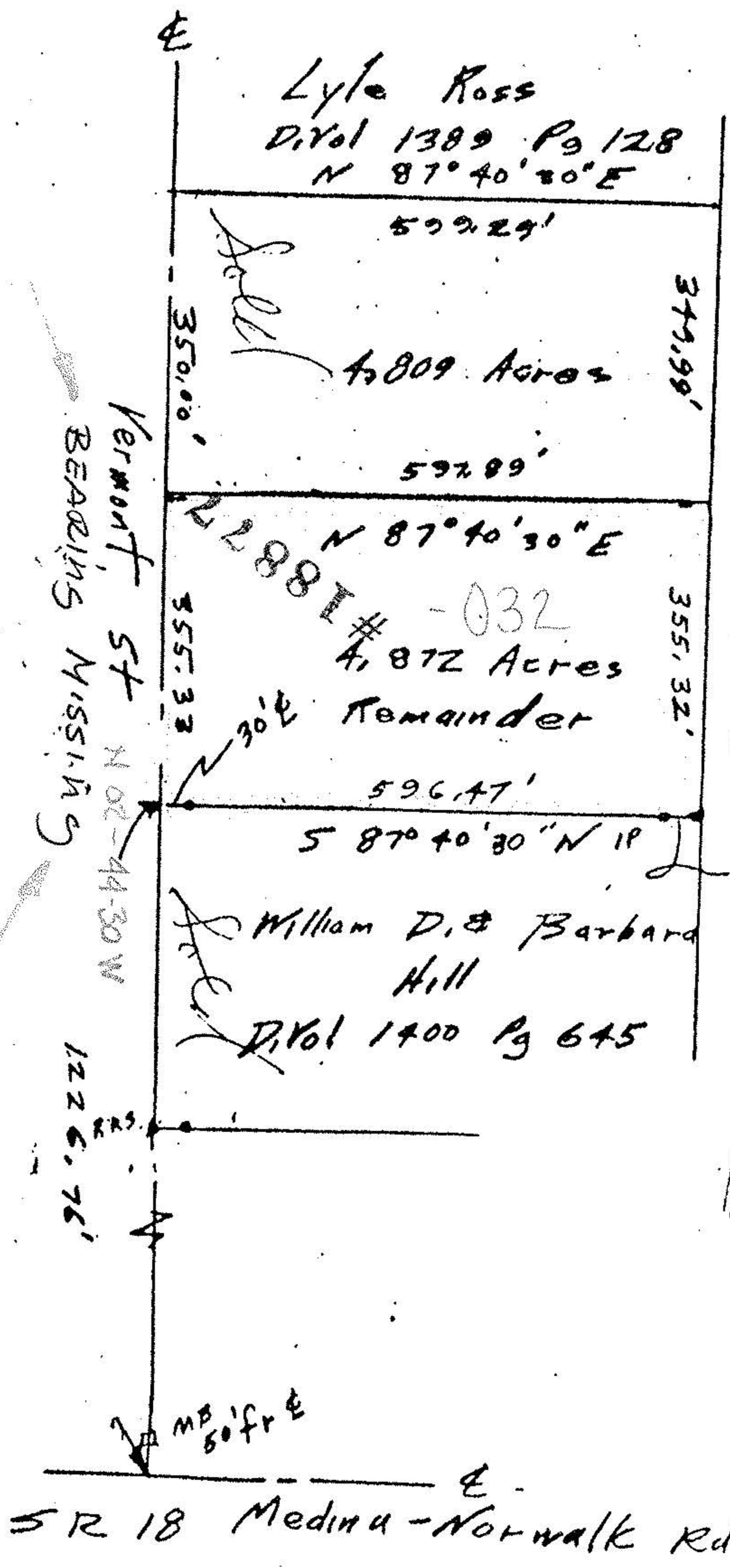

Edward & Anne Jans
 S 20° 30' 45" E 1166.7'



John Papquak
 Reg Surveyor
 #52292

#18877	
APPROVED	
LORAIN CO.	
MAP DEPT.	
DATE 3-13-90	
PAGE 19-D	
CADDISBY	
BY FRANCES	
VOID # 18877	AFTER

Proposed Parcel Split
 here Simon Property
 Part of Original Lot 49
 Tract 4
 Penfield Township
 Lorain County, Ohio
 Scale 1" = 200'
 Nov 16, 1986