

ALHEIT, GARY G. & BARBARA A.
O.R. VOL. 1091, PG. 483

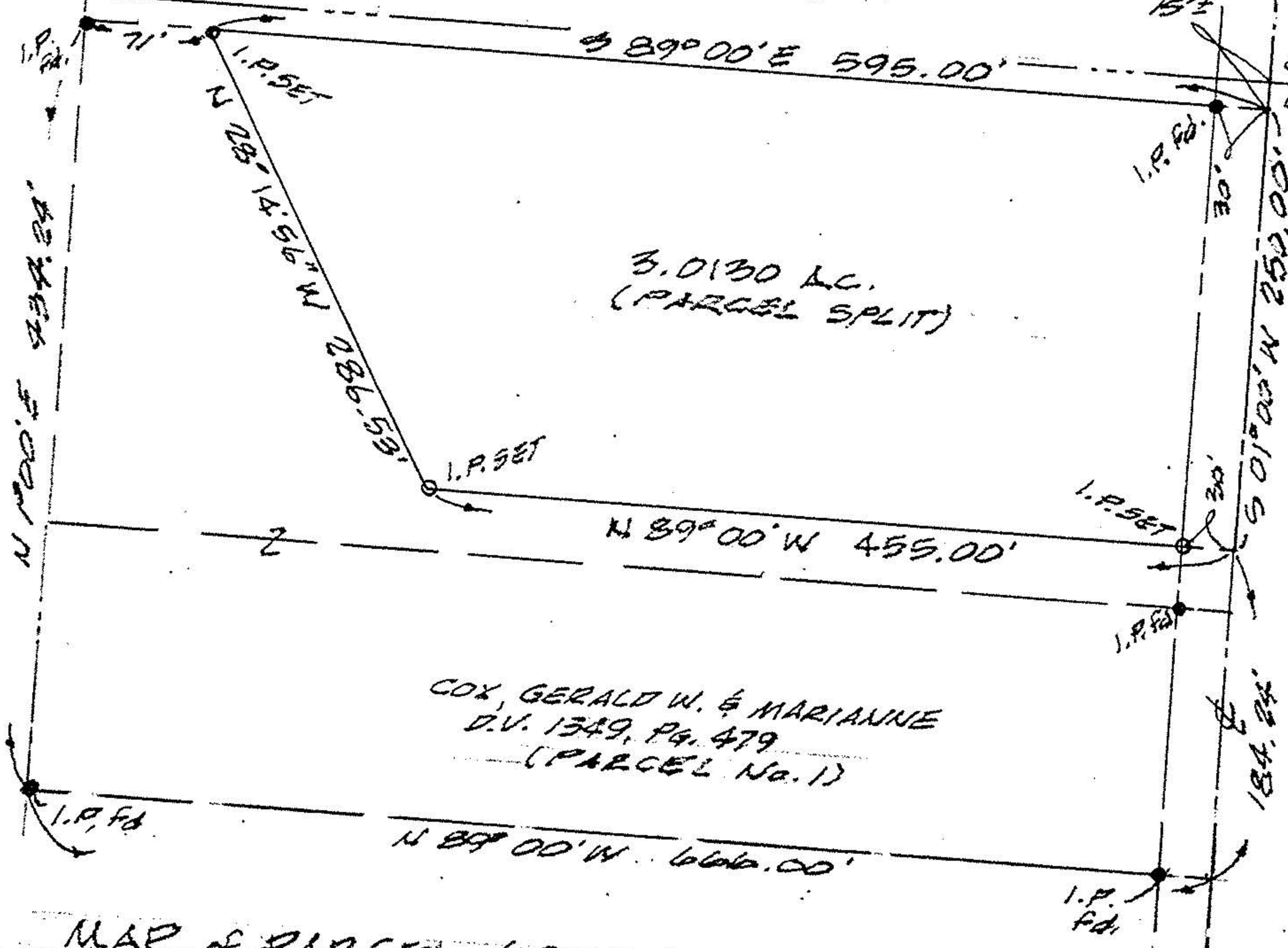

O.L. 37 SECTION 5
O.L. 35 SECTION 4

3.0130 AC.
(PARCEL SPLIT)

COX, GERALD W. & MARIANNE
D.V. 1349, PG. 479
(PARCEL No. 1)

FOSTER ROAD - 60'

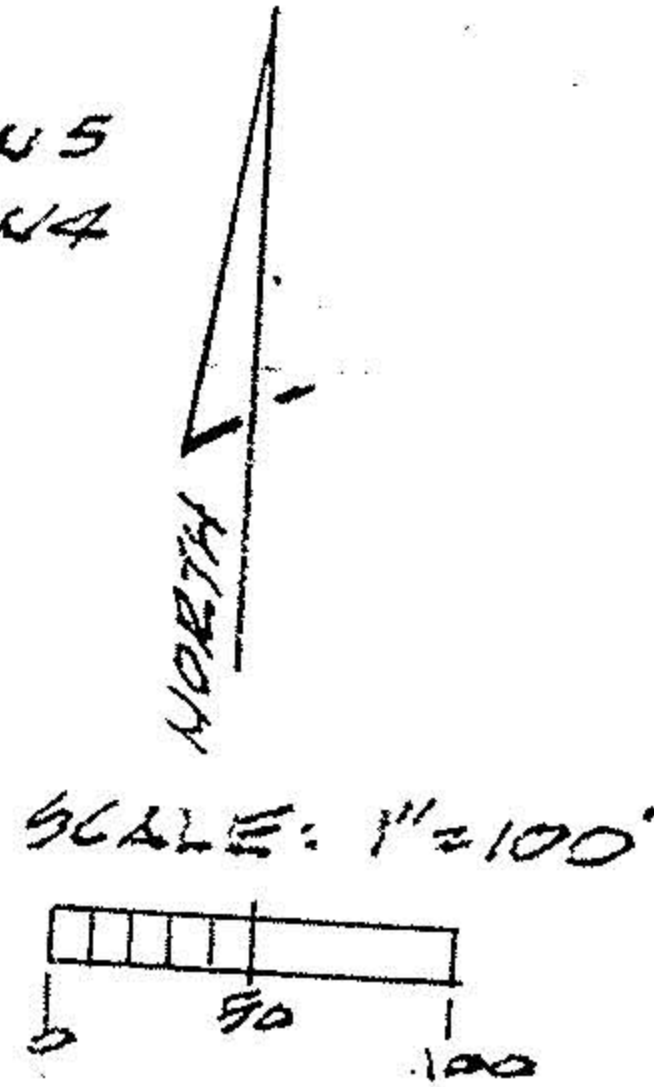

MAP OF PARCEL SPLIT SURVEY
PREPARED FOR: DAVID COX

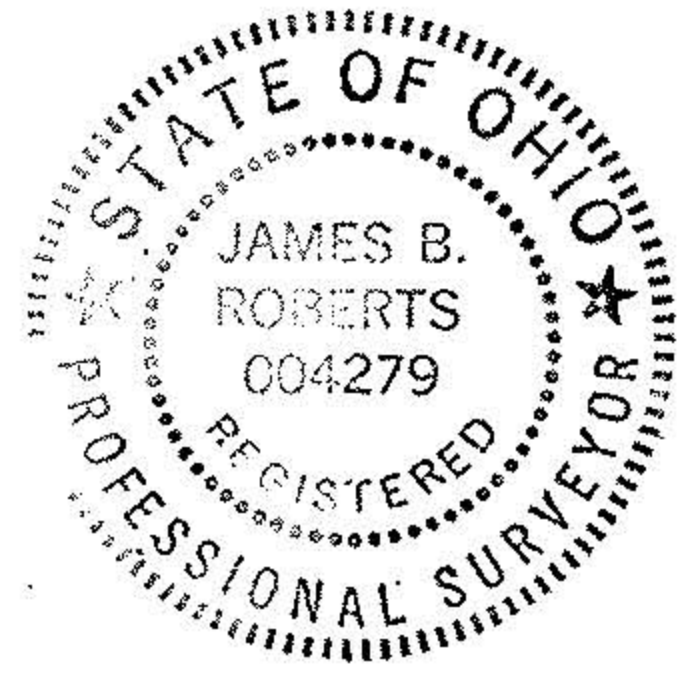

PART OF ORIG. PENFIELD TWP. LOT 35, SECTION No. 4
LORAIN COUNTY OHIO

REF: SPLIT FROM PP# 19-04-035-000-019

K. E. McCARTNEY & ASSOCIATES

ELYRIA, OHIO
SEPTEMBER 1991