

Andrew Yensho, Jr. & Elizabeth Yensho  
Parcel No. 1 D. Vol. 717 Pg. 27

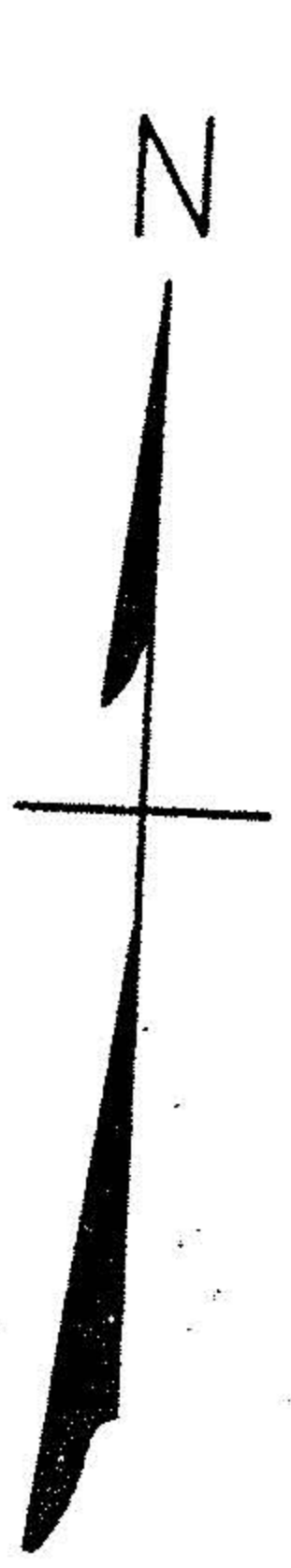


NOTE: ● indicates iron pin set  
unless otherwise designated.

PLAT OF SURVEY FOR  
MRS. IRENE SIMON  
39.7012 ACRES IN ORIGINAL LOT NO. 49  
TRACT NO. 4 PENFIELD TOWNSHIP  
LORAIN COUNTY OHIO  
SCALE: 1" = 100' JUNE - JULY 1966  
Gary E. Penfound Reg. Surveyor No. 4457

FRANK  
TAX MAP

MEDINA - NORWALK ROAD STATE ROUTE 18

George & Estelle Simon D. Vol. 691 Pg. 30