

19-04-049-0000

19-7

VERMONT STREET 60'

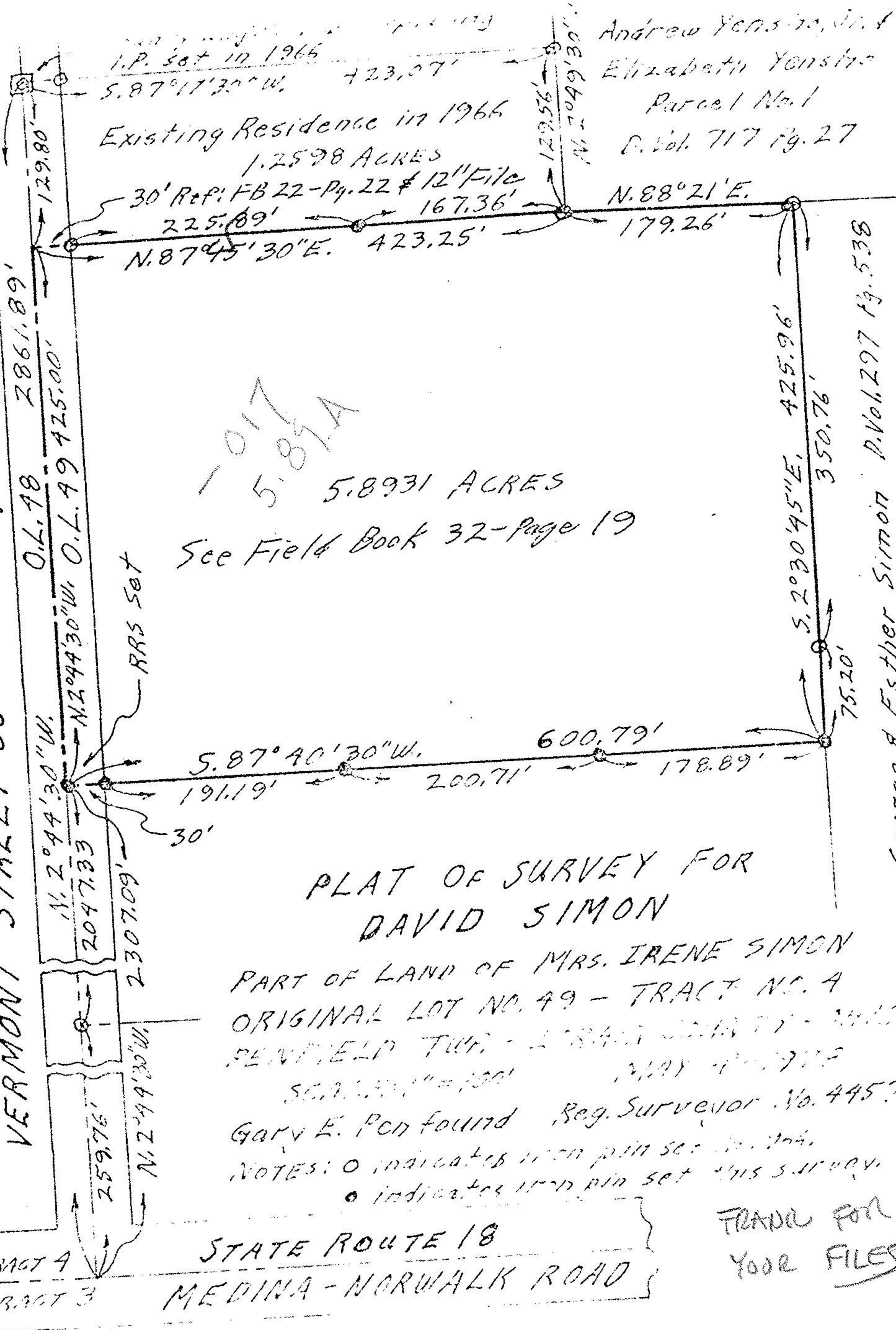

1.P. set in 1966
 5.87°17'30"W. 423.07'
 Existing Residence in 1966
 1.2598 ACRES

Andrew Yensie, Jr. &
 Elizabeth Yensie
 Parcel No. 1
 P. Vol. 717 Pg. 27

30' R.F. FB 22-Pg. 22 & 12" File
 225.89' 167.36'
 N.87°45'30"E. 423.25'

N.88°21'E.
 179.26'

1017
 5893A

5.8931 ACRES
 See Field Book 32-Page 19

2861.89'
 O.L. 18
 O.L. 49 425.00'

RRS Set

5.87°40'30"W. 600.79'
 191.19' 200.71' 178.89'
 30'

129.56'
 N.70°49'30"
 425.96'
 350.76'
 75.20'

George & Esther Simon P. Vol. 297 Pg. 538

PLAT OF SURVEY FOR
 DAVID SIMON

PART OF LAND OF MRS. IRENE SIMON
 ORIGINAL LOT NO. 49 - TRACT NO. A
 PENFIELD TWP. - 284th DISTRICT - 1840
 SEC. 13 - 130'

Gary E. Pen found Reg. Surveyor No. 4457

NOTES: ○ indicates iron pin set in 1966.
 ● indicates iron pin set this survey.

STATE ROUTE 18
 MEDINA-NORWALK ROAD

FRANK FOR
 YOUR FILES