

19-04-049-0



Z 19-04-0

VERMONT STREET 60'

19-D

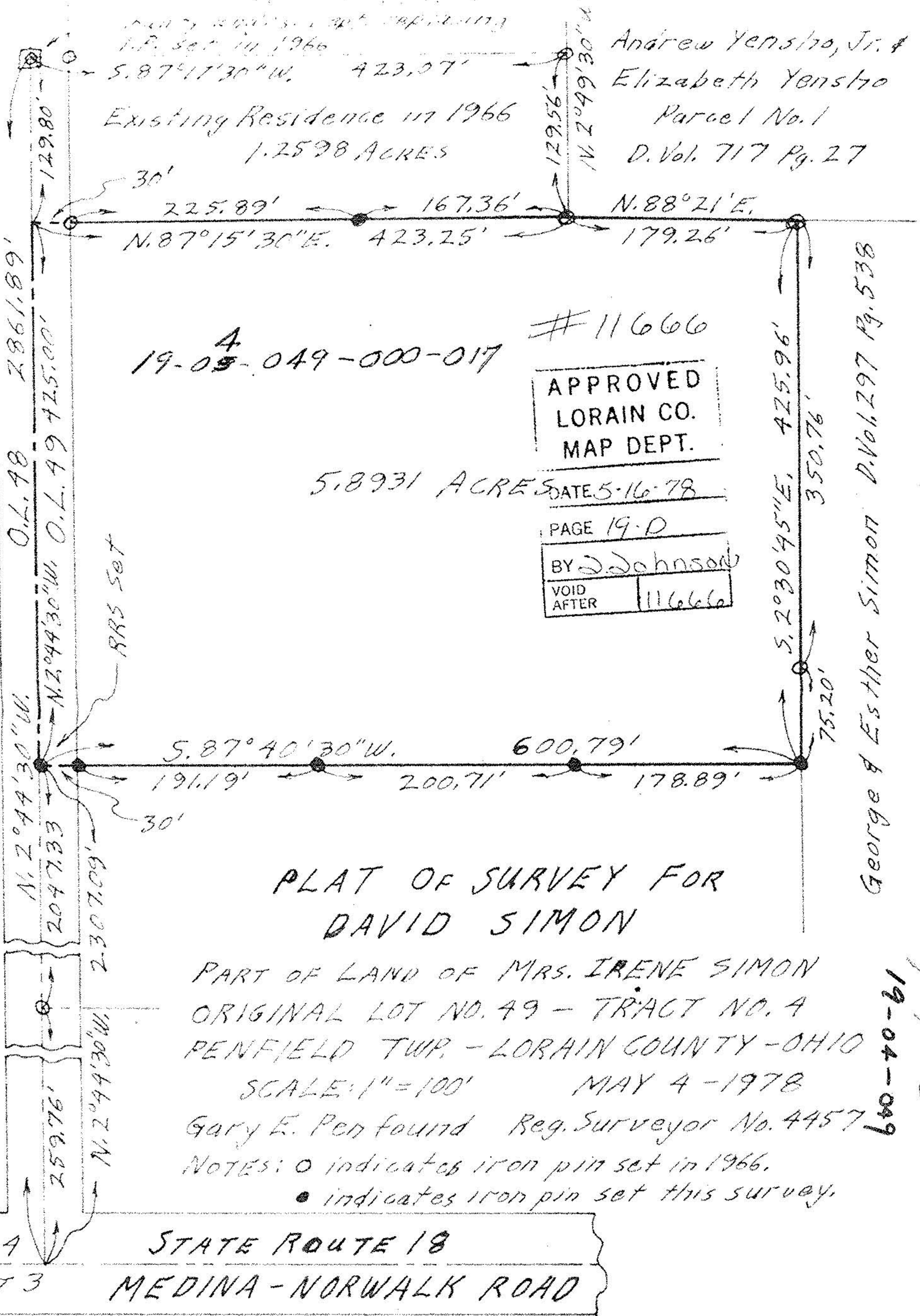

19-04-049-000-017

11666

APPROVED
LORAIN CO.
MAP DEPT.

5.8931 ACRES DATE 5-16-78

PAGE 19-D

BY D. Johnson

VOID AFTER 11666

George & Esther Simon D. Vol. 297 Pg. 538

PLAT OF SURVEY FOR DAVID SIMON

PART OF LAND OF MRS. IRENE SIMON
ORIGINAL LOT NO. 49 - TRACT NO. 4
PENFIELD TWP. - LORAIN COUNTY - OHIO
SCALE: 1" = 100' MAY 4 - 1978

Gary E. Penfound Reg. Surveyor No. 4457

NOTES: O indicates iron pin set in 1966.
• indicates iron pin set this survey.

TRACT 4
TRACT 3
STATE ROUTE 18
MEDINA - NORWALK ROAD

19-04-049

19-D