

See FB 21-19, 10 & 12" File

Remaining in Acreage
33.9367 Acres

George & Esther Simon
D. Vol. 297 Pg. 538

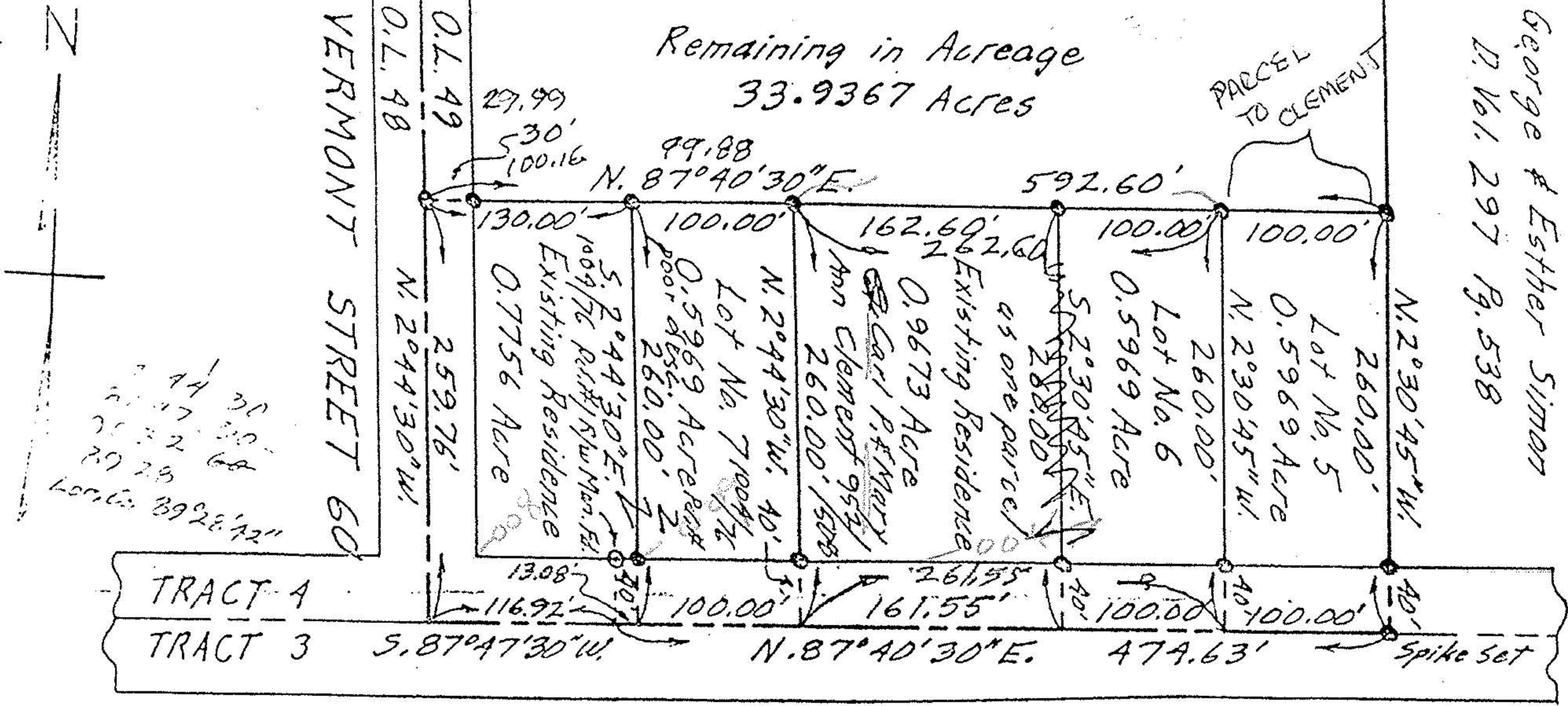

MEDINA - NORWALK ROAD STATE ROUTE 13

NOTE: ● indicates iron pin set unless otherwise designated.

~~957/509~~
1004/76 →
Jonas Stone, Jr. &
Geraldine Stone

PLAT OF SURVEYS FOR
MRS. IRENE SIMON

ORIGINAL LOT NO. 49 : TRACT NO. A
PENFIELD TWP. - LORAIN COUNTY - OHIO

SCALE: 1" = 100' JULY 1966

Gary E. Penfound Reg. Surveyor No. 4457
See Field Book 22-Page 77 also File 12"

FRANK
TAX MAP DEPT