

19-05-047-000

ERNEST AND MARGARET KNAPP  
D-VOL. 530 PG. 347 OCT. 13, 1951

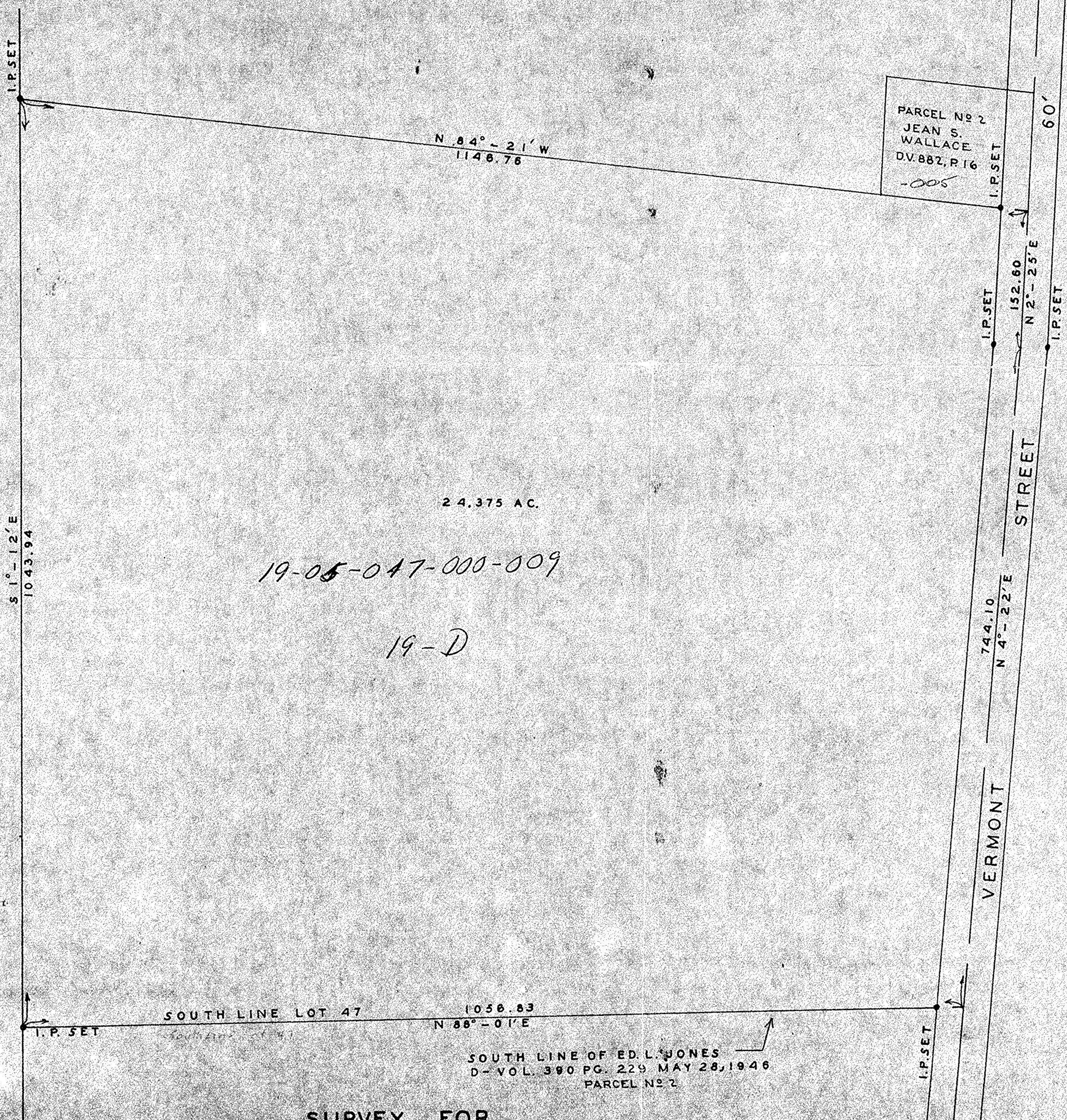

19-05-047-000-009

19-D

24.375 AC.

PARCEL No 2  
JEAN S.  
WALLACE  
DV. 882, P. 16  
-005

SOUTH LINE LOT 47 1058.83  
N 88°-01' E  
SOUTH LINE OF ED L. JONES  
D-VOL. 390 PG. 225 MAY 28, 1946  
PARCEL No 2

**SURVEY FOR**  
**EDWARD L. JONES**  
D-VOL. 390 PG. 225 MAY 28, 1946  
SECTION 5 LOT 47 PENFIELD TOWNSHIP  
LORAIN COUNTY OHIO  
SCALE 1" = 100' JUNE 5, 1962  
J.W. WARDEN AND ASSOCIATES REG. SURVEYORS

REV. 1-6-1975

19-05-047

19-D

19-2  
19-05-047

19-05-047-000