

PLAT OF ADDITIONAL SURVEYING FOR  
 RAY H. & KATHLEEN M. POLING

ORIGINAL LOT NO. 48 TRACT NO. 9  
 PENFIELD TWP. - LORAIN COUNTY - OHIO  
 SCALE: 1" = 100' JULY 17-1989

Gary E. Penfound Reg. Surveyor No. 9457

NOTES: ● indicates iron pin set July 17, 1989  
 ○ indicates iron pin relocated from previous survey unless designated as railroad spike in centerline.  
 ☐ indicates iron pin found in monument box.

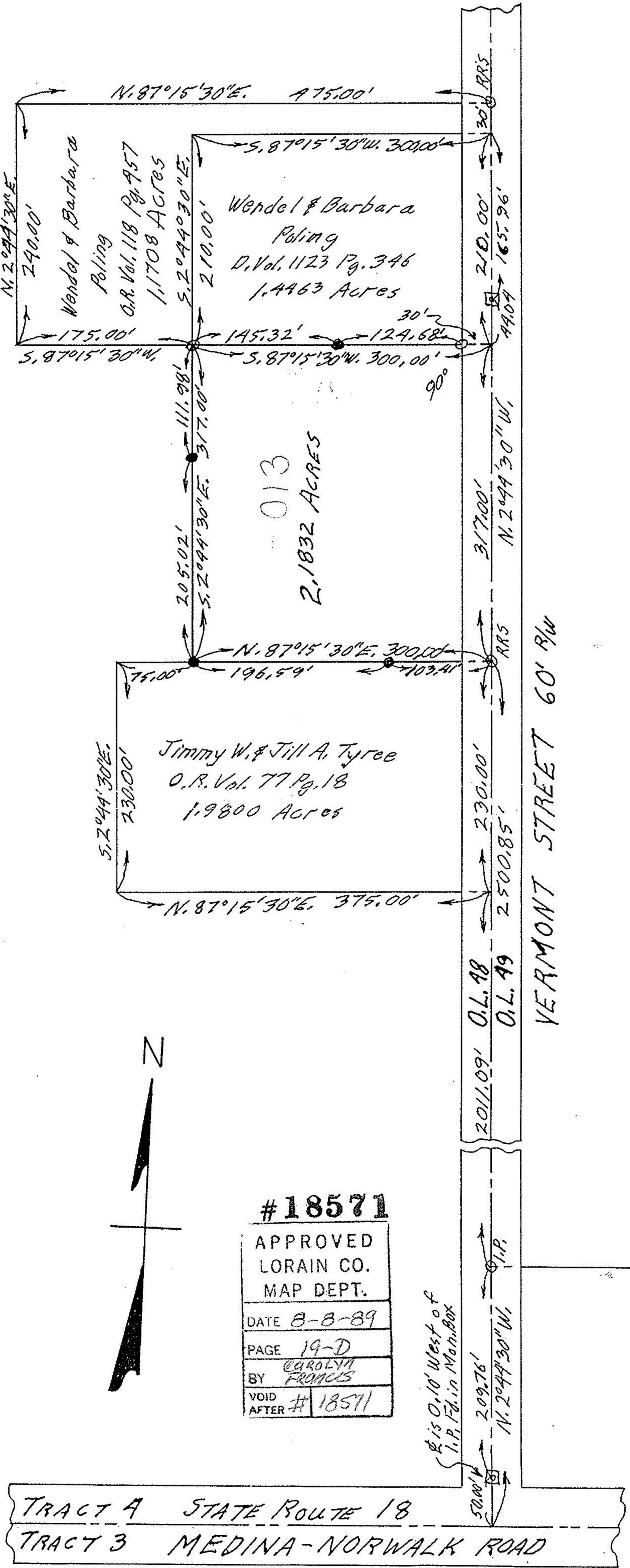

195.96