

RAYMOND H. & KATHLEEN M. POLING

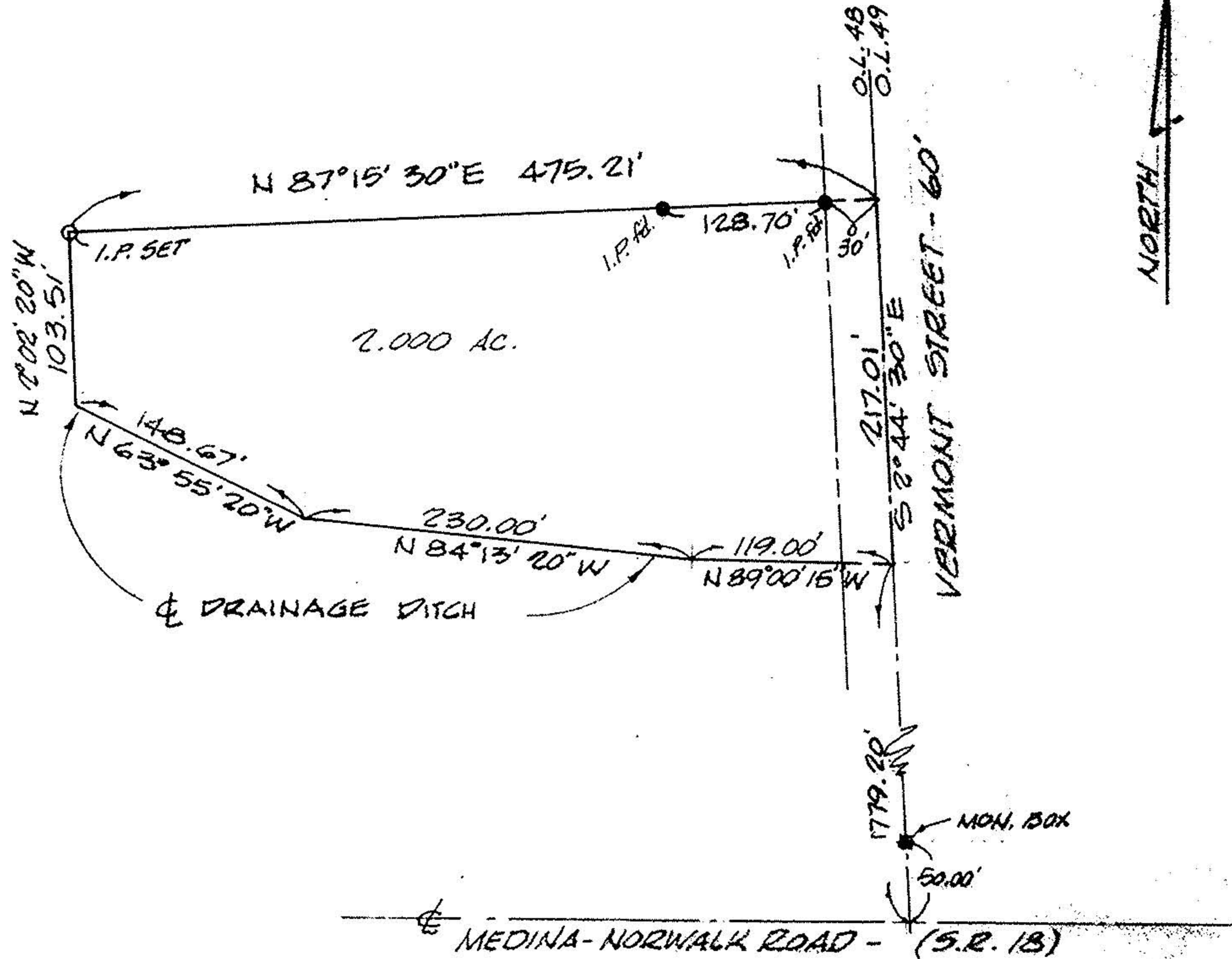

SCALE: 1" = 100'

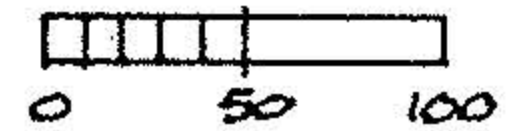

NORTH

MAP of PROPOSED PARCEL SPLIT

PREPARED FOR MR. RAY POLING
PART OF ORIGINAL PENFIELD TWP. LOT No. 48, TRACT No. 4
TOWNSHIP of PENFIELD, LORAIN COUNTY, OHIO

REF: SPLIT FROM P.P. # 19-04-048-000-015

K.E. MCCARTNEY & ASSOCIATES
ENGINEERS - SURVEYORS
ELYRIA OHIO
OCTOBER, 1992 #924230