

20176

19-04-048-000-

016

SCALE: 1" = 100'



NORTH

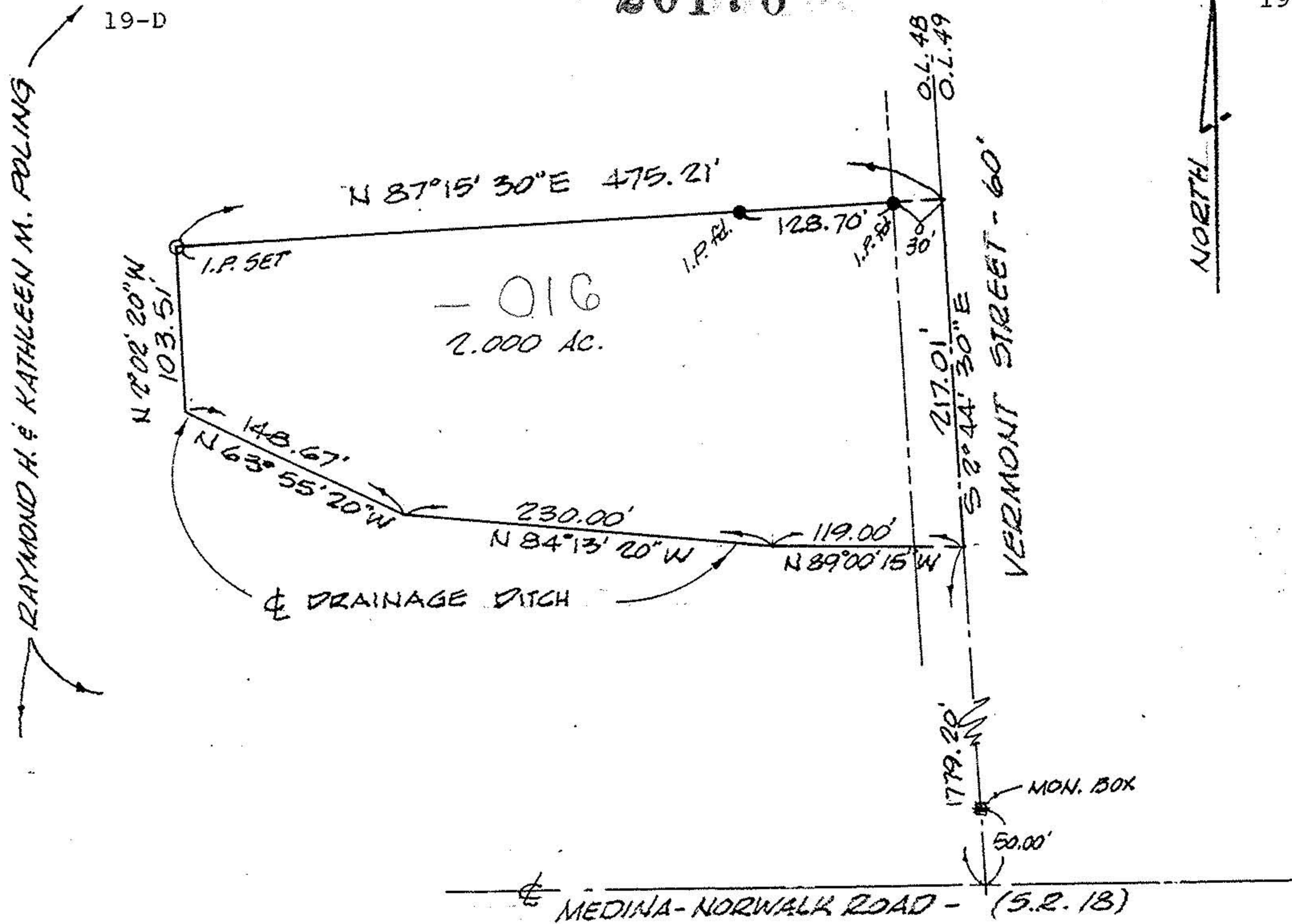

20176

APPROVED
LORAIN CO.
MAP DEPT.
DATE 12-8-92
PAGE 19-D
BY CAROLYN FRANCIS
VOID AFTER # 20176

MAP OF PROPOSED PARCEL SPLIT

PREPARED FOR MR. RAY POLING
PART OF ORIGINAL PENFIELD TWP. LOT No. 48, TRACT No. 4
TOWNSHIP OF PENFIELD, LORAIN COUNTY, OHIO

REF: SPLIT FROM P.R. # 19-04-048-000-015

K.E. MCCARTNEY & ASSOCIATES
ENGINEERS - SURVEYORS
ELYRIA OHIO
OCTOBER, 1992 #924230