

19-04-011-
19-C-000-
-023
-024

19-04-011

#11331

N. LINE PENFIELD TWP. O.L. 9, TR. 4

SURVEY OF PART OF PENFIELD TOWNSHIP ORIGINAL LOT NO 11 - TRACT 4

TOWNSHIP OF PENFIELD COUNTY OF LORAIN
STATE OF OHIO

SCALE: 1" = 100' DEC. 29, 1976

PREPARED BY
KLEINOEDER-SCHMIDT & ASSOC.
CONSULTING ENGINEERS & SURVEYORS

APPROVED
LORAIN CO.
MAP DEPT.
DATE 12-28-77
PAGE 19-C
BY <i>[Signature]</i>
VOID AFTER

19-04-011-000

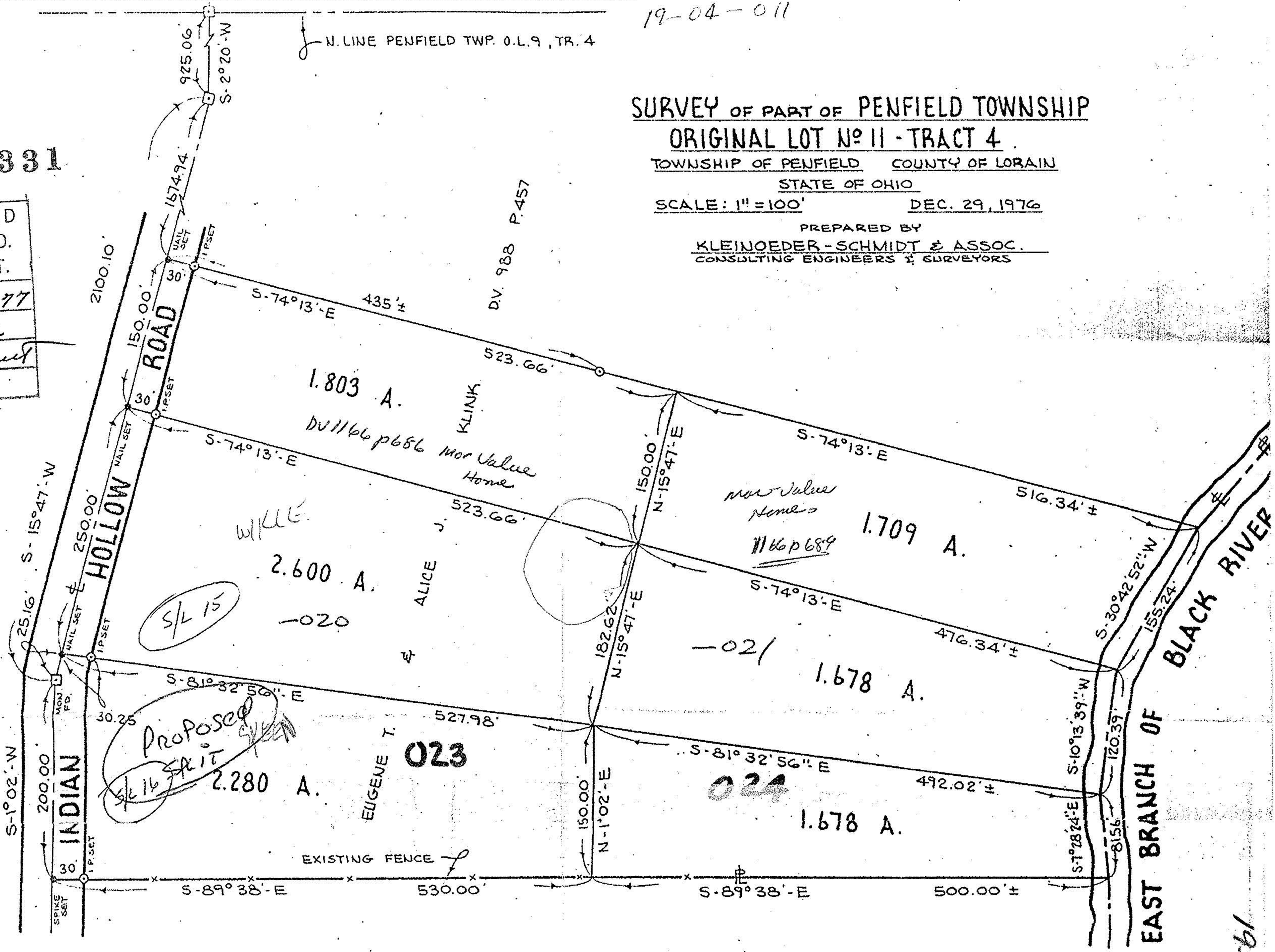
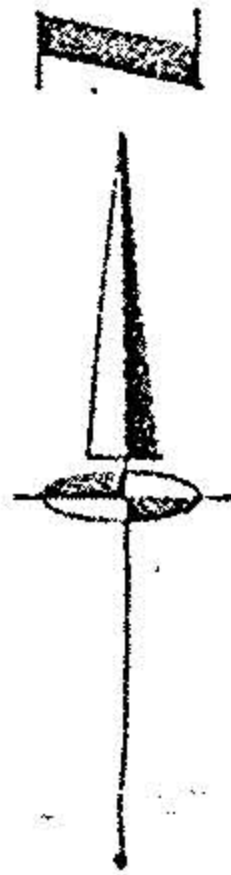

19-04-011
19-C

524.94
200
1074

19-04-011-000
-023
-024