

19-C

19-04-011-000-003

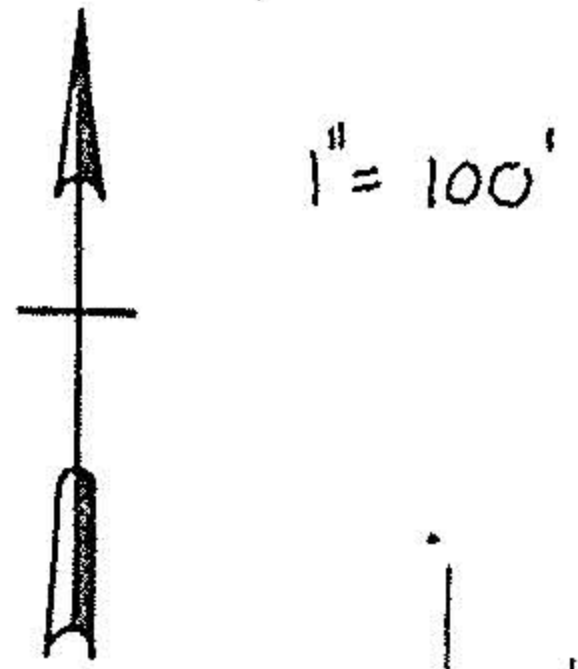
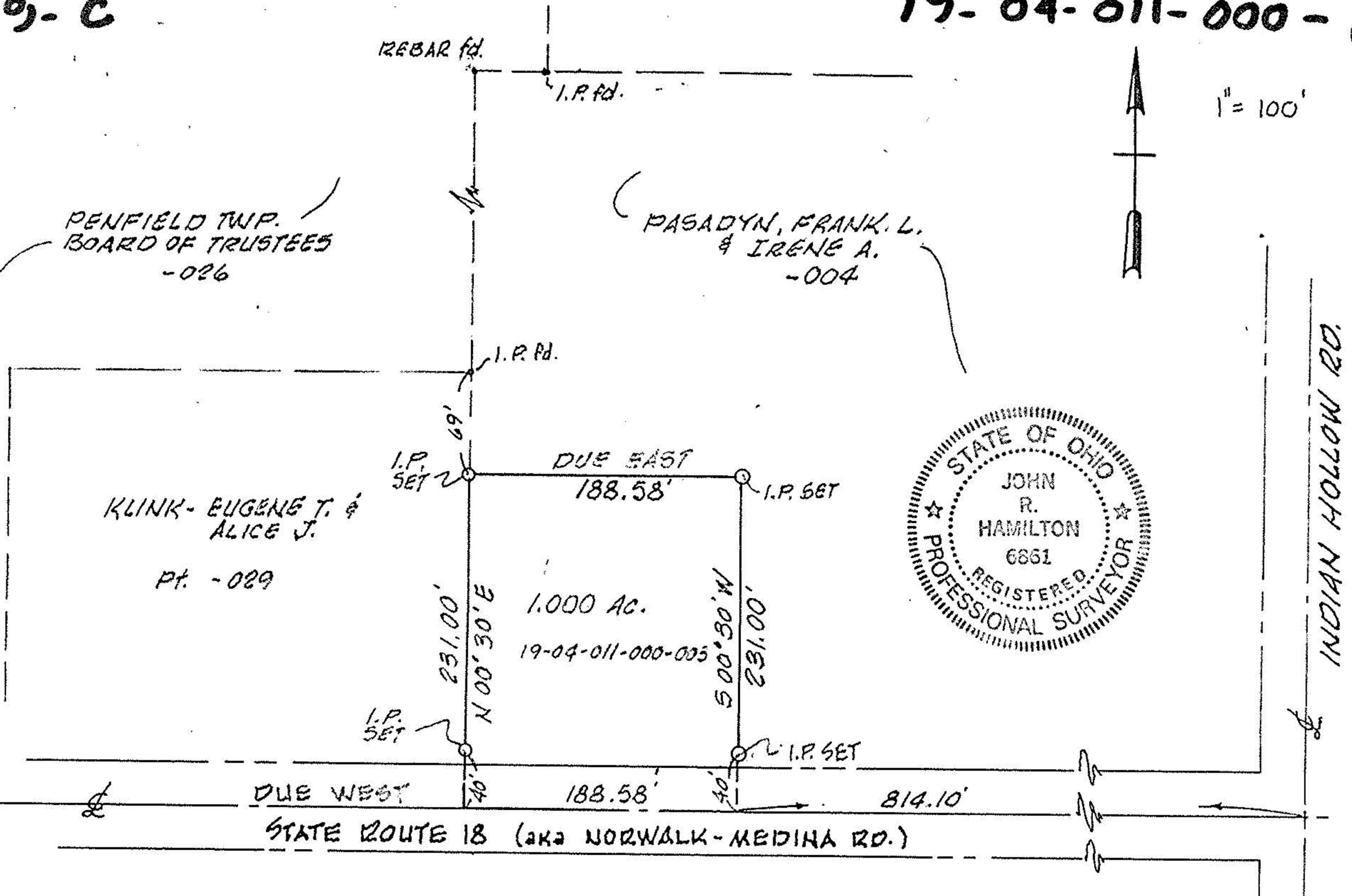

NOTE: SURVEY MADE TO SATISFY & CLARIFY AREA REQUIREMENTS AS SPECIFIED IN DEED VOL. 1507, PAGE 75
 - REVISED 5-31-89 IN ACCORDANCE WITH LORAIN COUNTY ENGINEER'S LETTER (COPY ATTACHED) -

MAP of BOUNDARY SURVEY
 PREPARED FOR ATTY. HAROLD WEST
 PART OF LOT II, SECTION 4
 TOWNSHIP OF PENFIELD, LORAIN COUNTY, OHIO

PREPARED BY:
 K.E. MCCARTNEY & ASSOCIATES
 ENGINEERS & SURVEYORS
 ELYRIA OHIO
 JANUARY, 1989 #882511