

21668
 APPROVED
 LORAIN CO.
 MAP DEPT
 DATE 2-13-96
 PAGE 19-C
 BY CAROLYN
 FRANCIS
 # 21668

Survey for a Parcel Split
 for Board of Penfield Trustees
 Original Lots 10 & 11 Tract 4
 Penfield Township
 Lorain County Ohio
 Scale 1" = 400' Dec 1, 1994
 John Pozzywak Reg Surveyor 5292

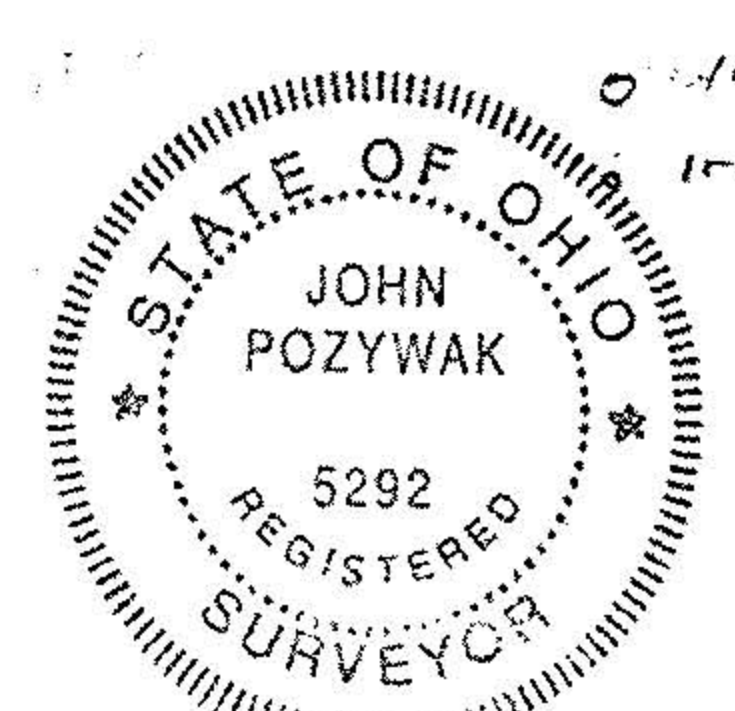

iron pipes fd
 iron pipes set