

NO. 1192
PAGE 19-A

SURVEYOR

Alice Burge

21487

APPROVED LORAIN CO. MAP DEPT
DATE 9-7-95
PAGE 19-A
BY CAROLYN FRANCIS
21487

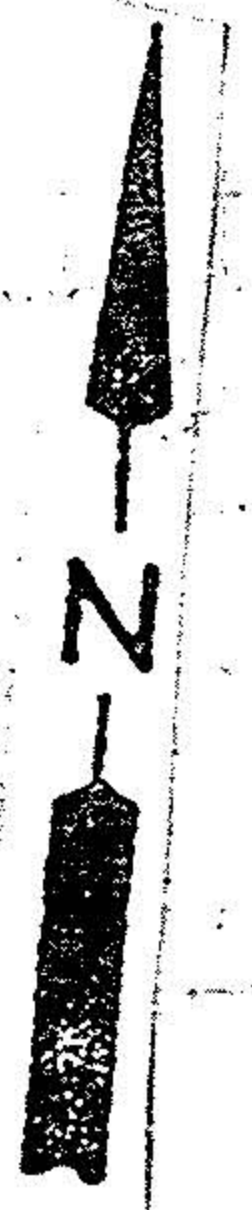

West rd Welling Twp
Penfield Twp
N 4° 32' E
393.00'
271.00'
SR 18

S 85° 34' E 910.02'

350.00
S 85-34'E

022
21672
Acres

-023

Stanley M.
Wronko
OR 154 Pg 26
61600 Acres
Remainder by
Auditor

Manuel &
Carolyn
Wronko

21450' N 85° 34' W

Tract 4
N 85° 34' W Tract 3

- o iron pipes fd
- iron pins set
- ① Willard w & Ruth Butcher
D.V. 941 Pg 235

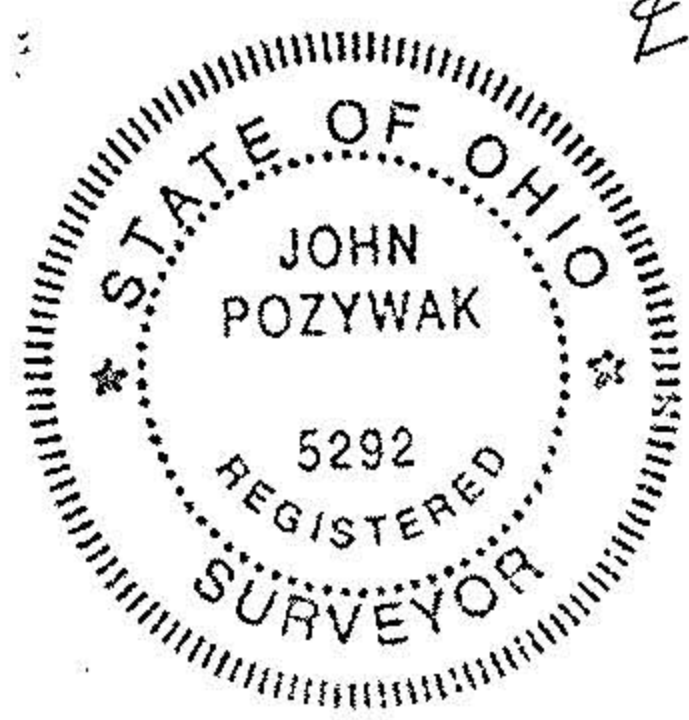

John Pozywak
Reg Surveyor
5292

Survey of Parcel Split
Stanley M. Wronko
Original Lot 7 Tract 4
Penfield Township
Lorain County Ohio
Scale 1" = 200' Aug 1995

19-04-007-000-