

MAP OF SURVEY AND LOT SPLIT

PREPARED FOR

Alice W. Burge

SITUATED IN THE TOWNSHIP OF PENFIELD, COUNTY OF LORAIN, STATE OF OHIO AND BEING KNOWN AS PART OF ORIGINAL LOT 7, TRACT 4 IN SAID TOWNSHIP


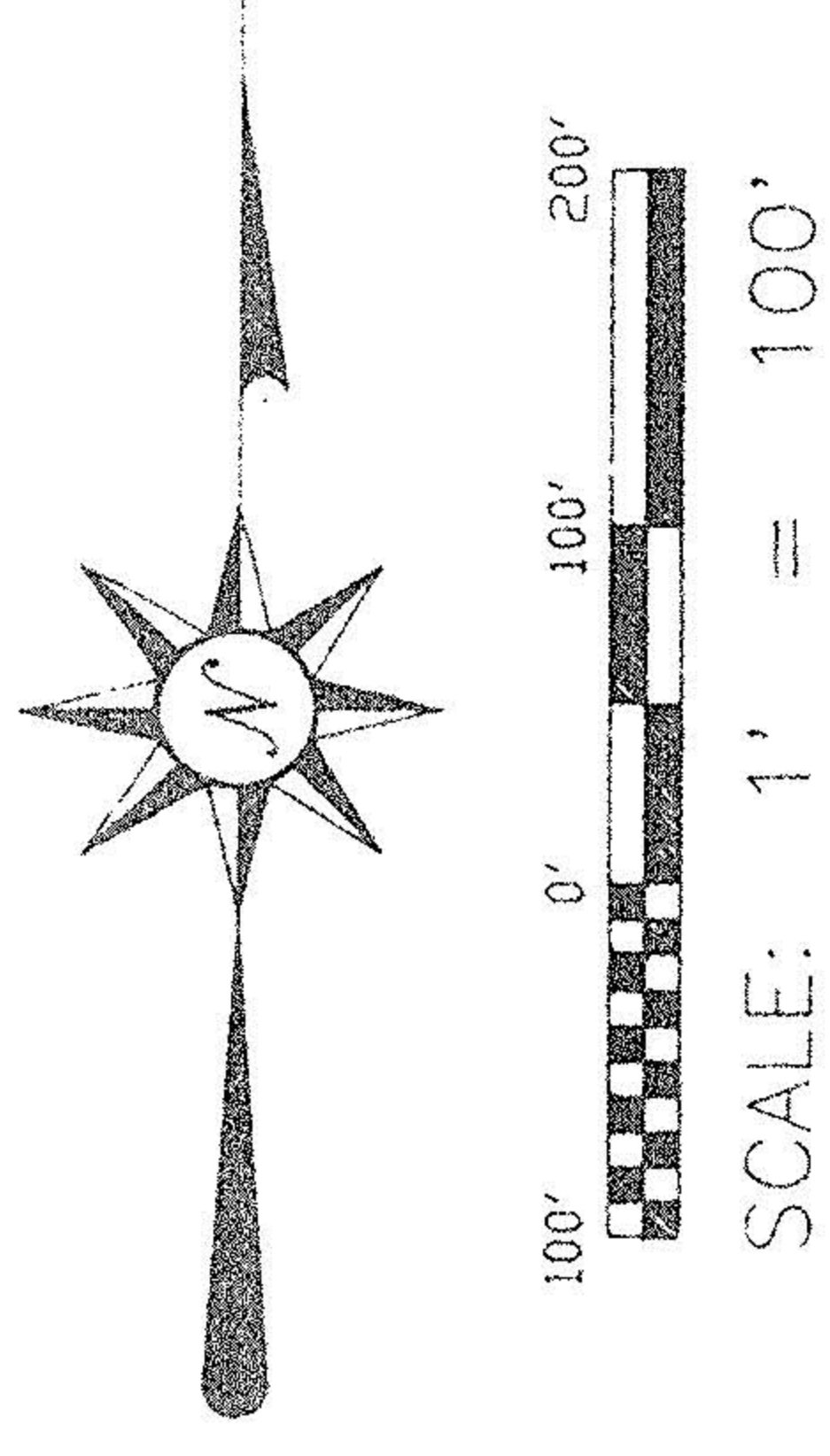

#22199
 APPROVED
 LORAIN CO.
 MAP DEPT
 DATE 6-9-97
 PAGE 19-A
 BY R. Beu
 #22197

SURVEYOR'S STATEMENT

DISTANCES ARE EXPRESSED IN FEET AND DECIMAL PARTS THEREOF. BEARINGS ARE TO AN ASSUMED MERIDIAN AND ARE USED TO INDICATE ANGLES ONLY. PERMANENT MONUMENTS WERE FOUND OR SET AS INDICATED HEREON. ——— INDICATES A 5/8" DIA. IRON PIN WITH CAP SET. ALL OF WHICH I DECLARE TO BE CORRECT TO THE BEST OF MY ABILITIES AND BELIEF.

Thomas M. Snezek
 THOMAS M. SNEZEK, P.S. 7051
 DATE 9-25-97

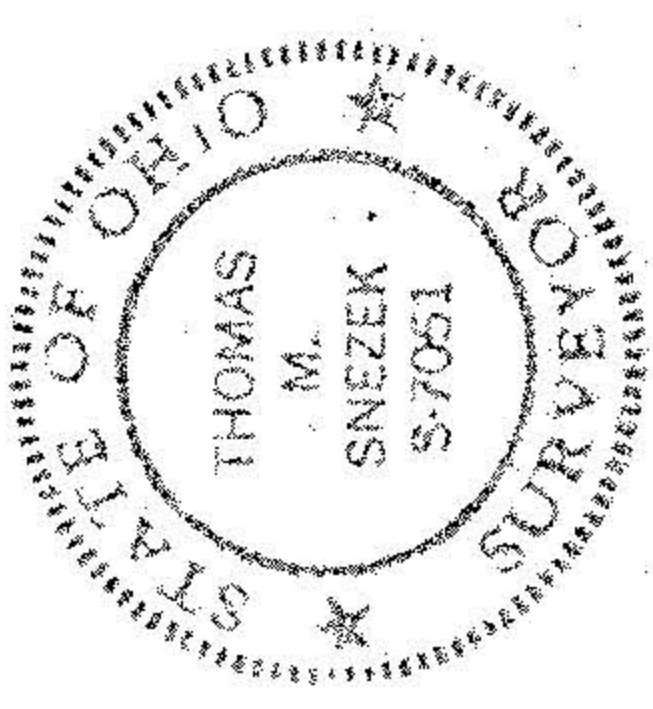

ALICE W. BURGE
 P.P.#19-04-007-000-019
 VOL.1039 PG.34