

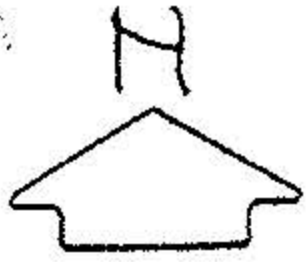

LAUNDON • SIMON • CAHL & ASSOC., INC.
 PROFESSIONAL LAND SURVEYORS
 110 MIDDLE AVE., ELYRIA, O. 44035

PARCEL SPLIT FOR:
 DAVID DEVELOPMENT CO.

Orig. Lot No. 3	City of	Date 2-27-97	Scale 1" = 300'
Orig. Sec No. 4	Village of	Dwn. by R.G.S	Chkd. by
Tract	County of LORAIN	Job No. 96-2881	FB: 239/23
Township of PENFIELD	State of Ohio	Printed	



DALE & GARY PRESTON
 D.V. 1336 P. 800

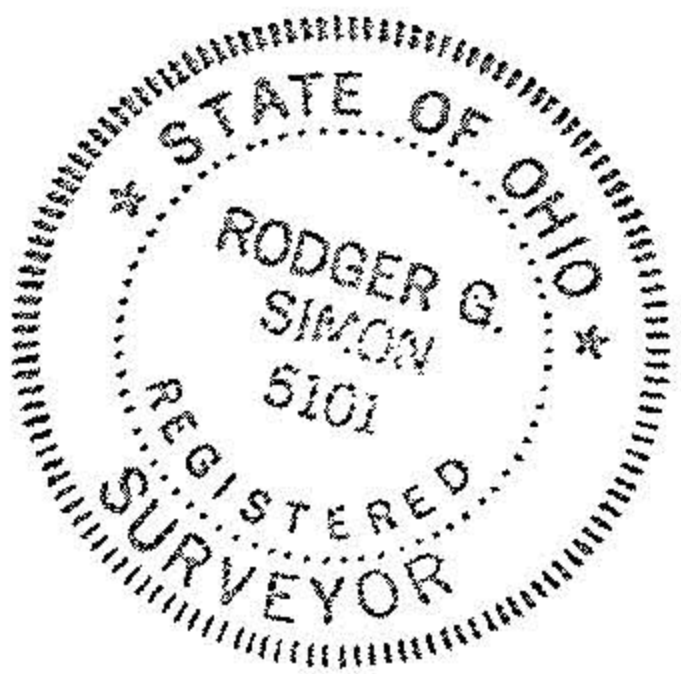
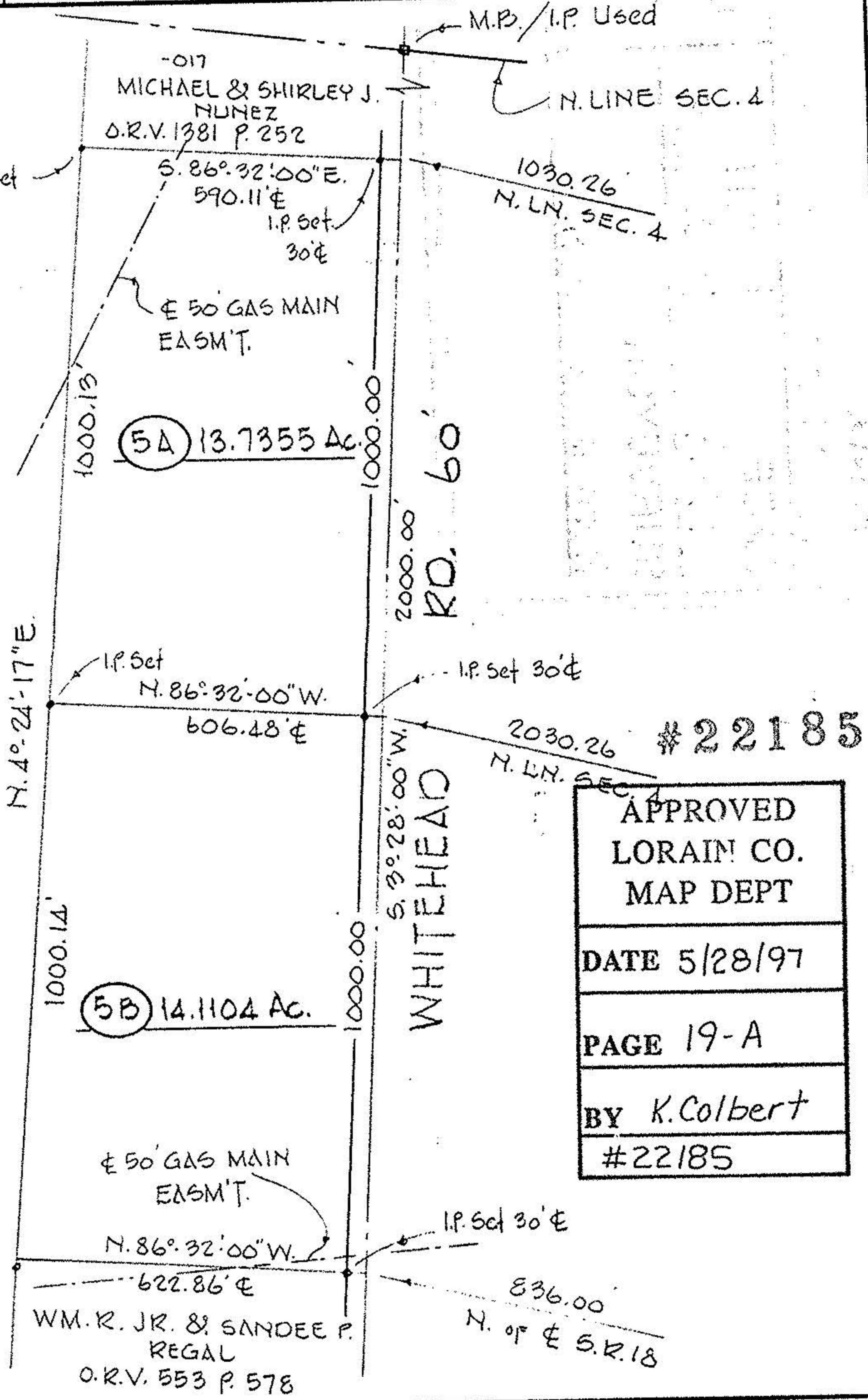

#22185

APPROVED LORAIN CO. MAP DEPT
DATE 5/28/97
PAGE 19-A
BY K. Colbert
#22185