

MAP OF SURVEY AND LOT SPLIT

PREPARED FOR

LOIS JEAN DAVIS

LOCATED IN THE TOWNSHIP OF PENFIELD, STATE OF IOWA, COUNTY OF LORAIN,
AND BEING PART OF SECTION 27, TOWNSHIP 22 N., RANGE 84 E.

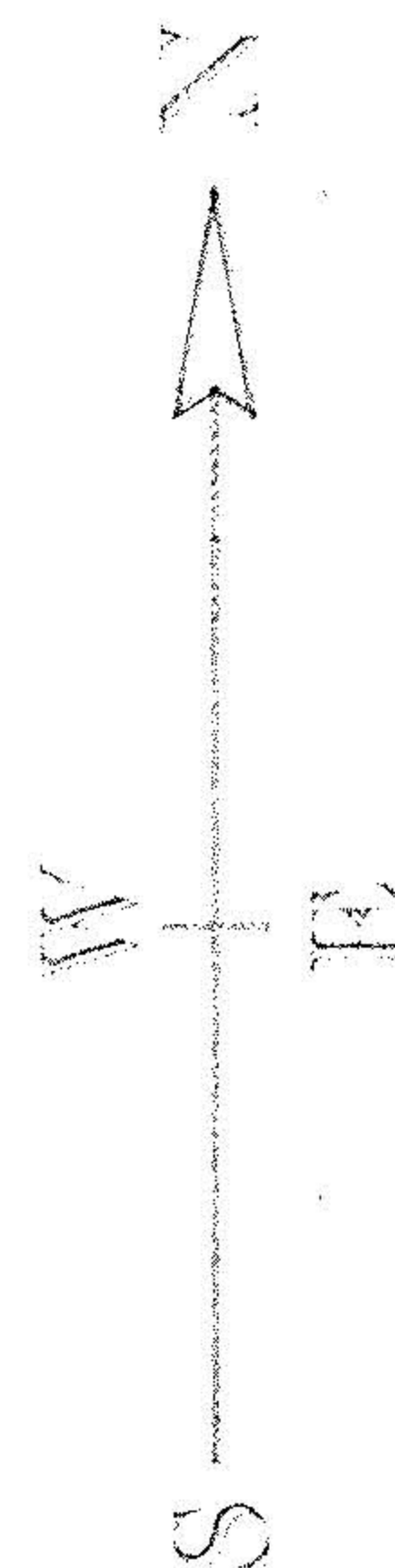

SCALE 1" = 100'

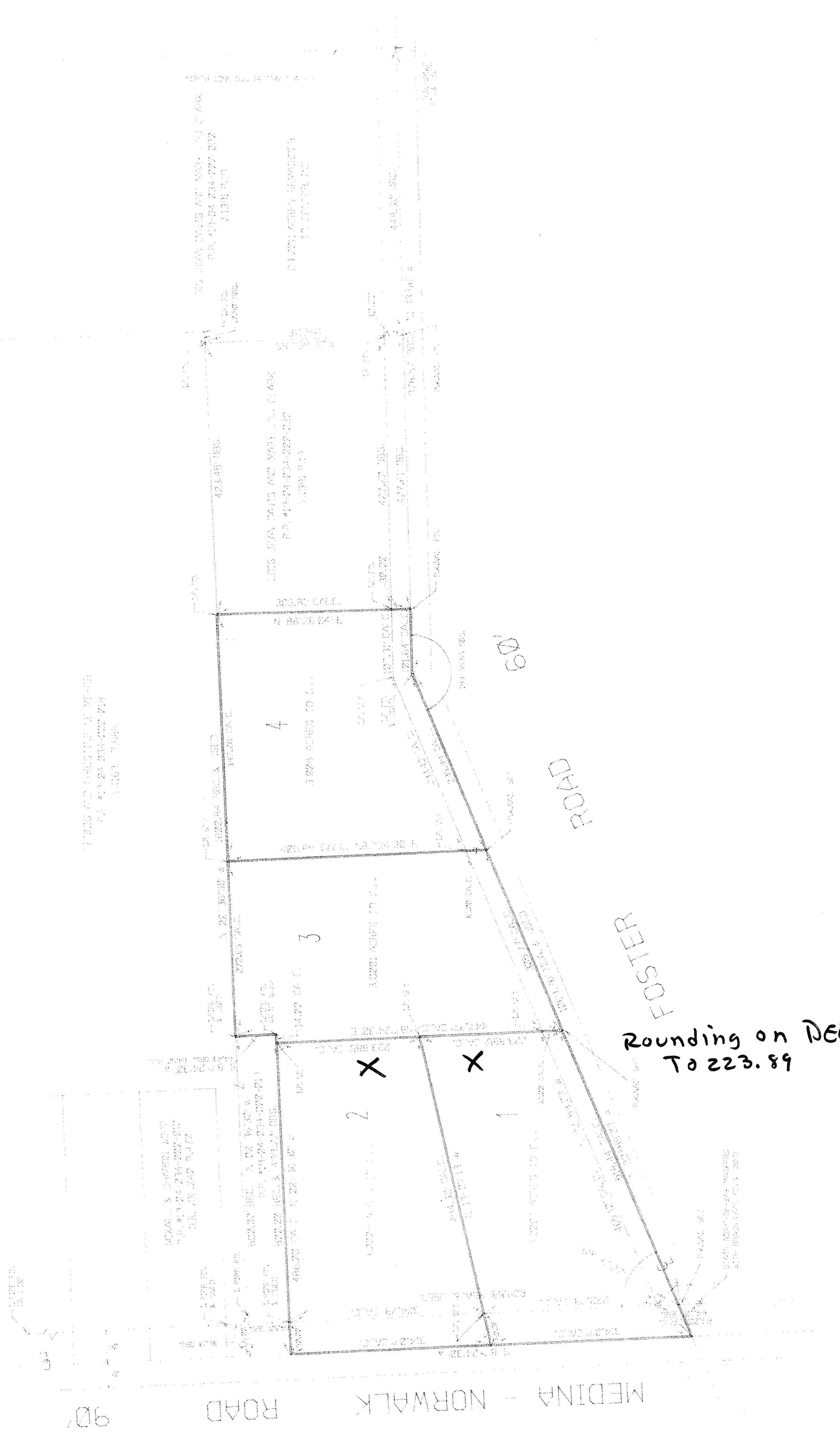

SURVEYORS STATEMENT

I, the undersigned, being duly sworn, depose and say that the foregoing is a true and correct copy of the original survey as shown to me by the owner thereof, and that the same is a true and correct copy of the original survey as shown to me by the owner thereof, and that the same is a true and correct copy of the original survey as shown to me by the owner thereof, and that the same is a true and correct copy of the original survey as shown to me by the owner thereof.

Thomas R. Snyder

A-3-93

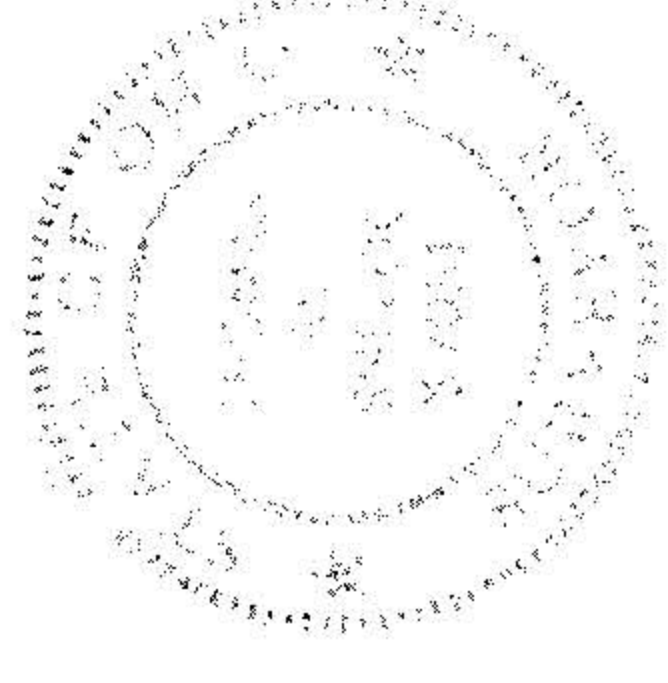

13-04-034-000

20413
APPROVED
LORAIN CO.
MAP DEPT.
DATE 7-1-93
PAGE 19-C
BY CAROLYN
FRANCK
VOID AFTER 20413