

MAP OF SURVEY AND LOT SPLIT

LOIS JEAN DAVIS AND MARY LOU CLARK

PREPARED FOR

SITUATED IN THE TOWNSHIP OF PENFIELD, COUNTY OF LORAIN, STATE OF OHIO
AND BEING PART OF ORIGINAL PENFIELD TOWNSHIP LOT NO. 34, TRACT 4.

SURVEYOR'S STATEMENT

DISTANCES ARE EXPRESSED IN FEET AND DECIMAL PARTS THEREOF. BEARINGS ARE TO AN ASSUMED MERIDIAN AND ARE USED TO INDICATE ANGLES ONLY. PERMANENT MONUMENTS WERE FOUND OR SET AS INDICATED HEREON. ALL OF WHICH I DECLARE TO BE CORRECT TO THE BEST OF MY ABILITIES AND BELIEF.

Thomas M. Sniezek
THOMAS M. SNEZEK, R.L.S. 7051
DATE 3-24-93

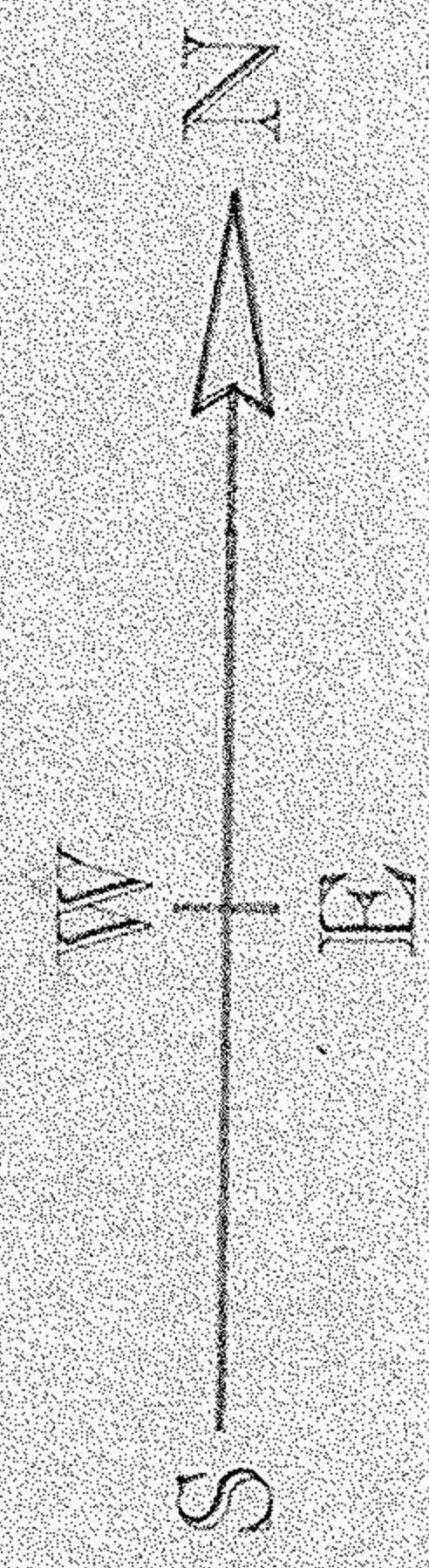
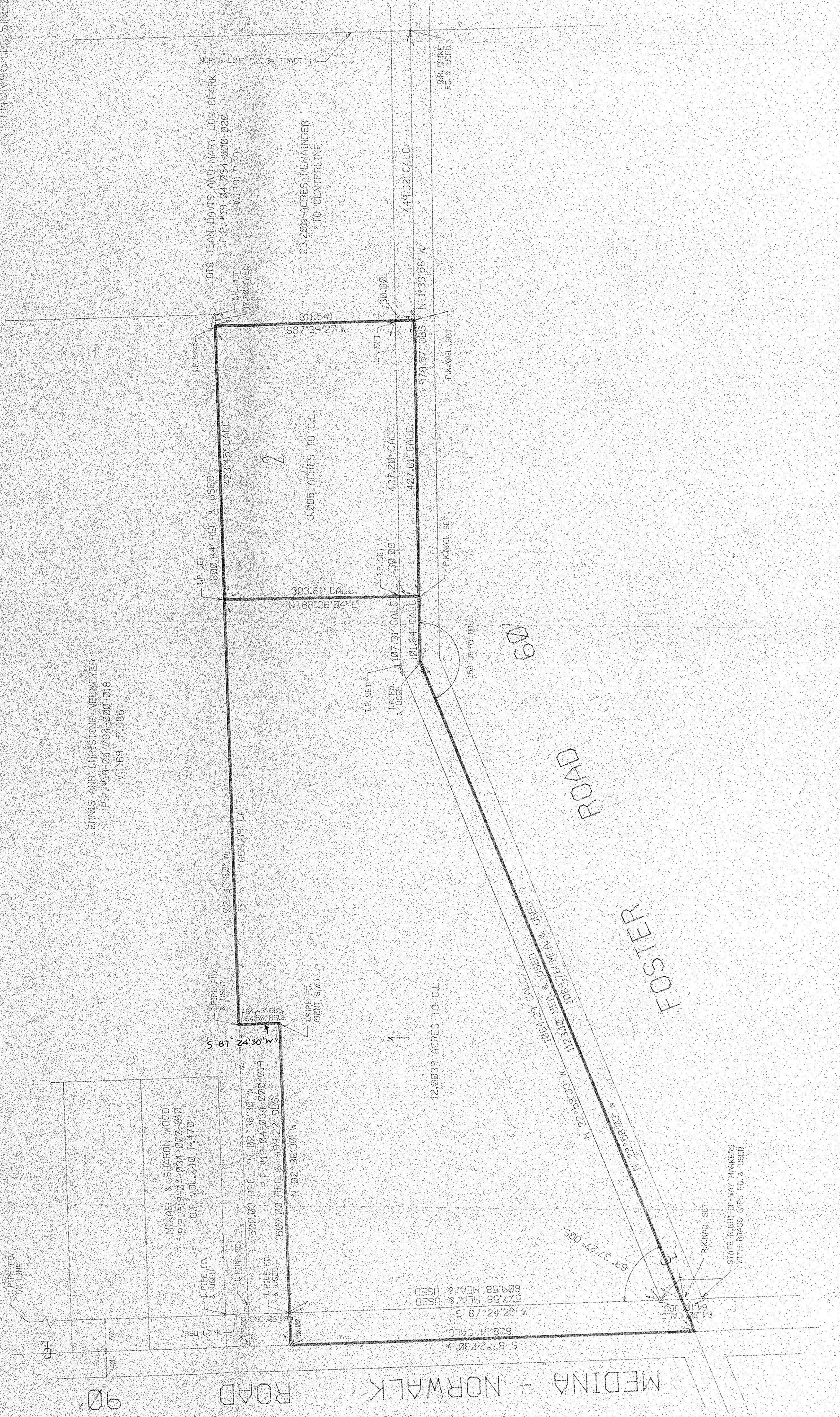
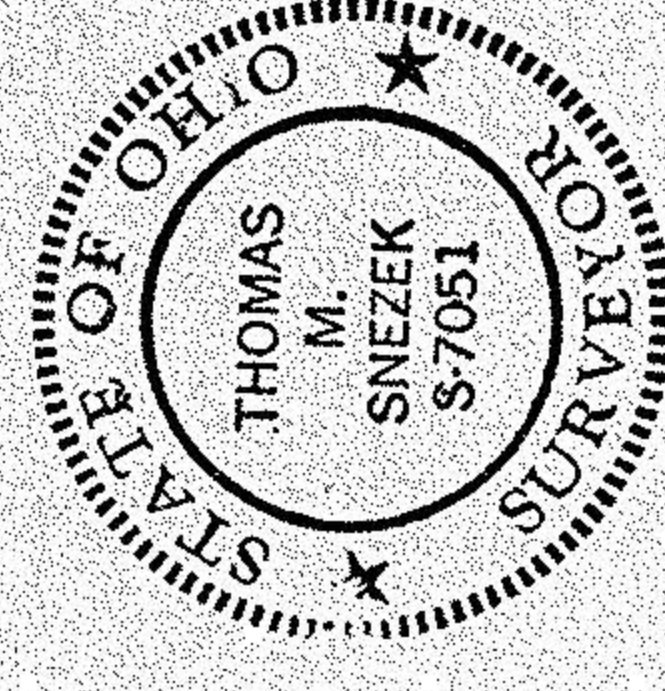

20375
APPROVED
LORAIN CO.
MAP DEPT.
DATE 5-21-93
PAGE 19-C
CAROLAN
BY FRANCIS
VOID
AFTER # 20375

19-04-034-000