

Carter, William G. & Martha B.
D. Vol. 1339 Pg. 147

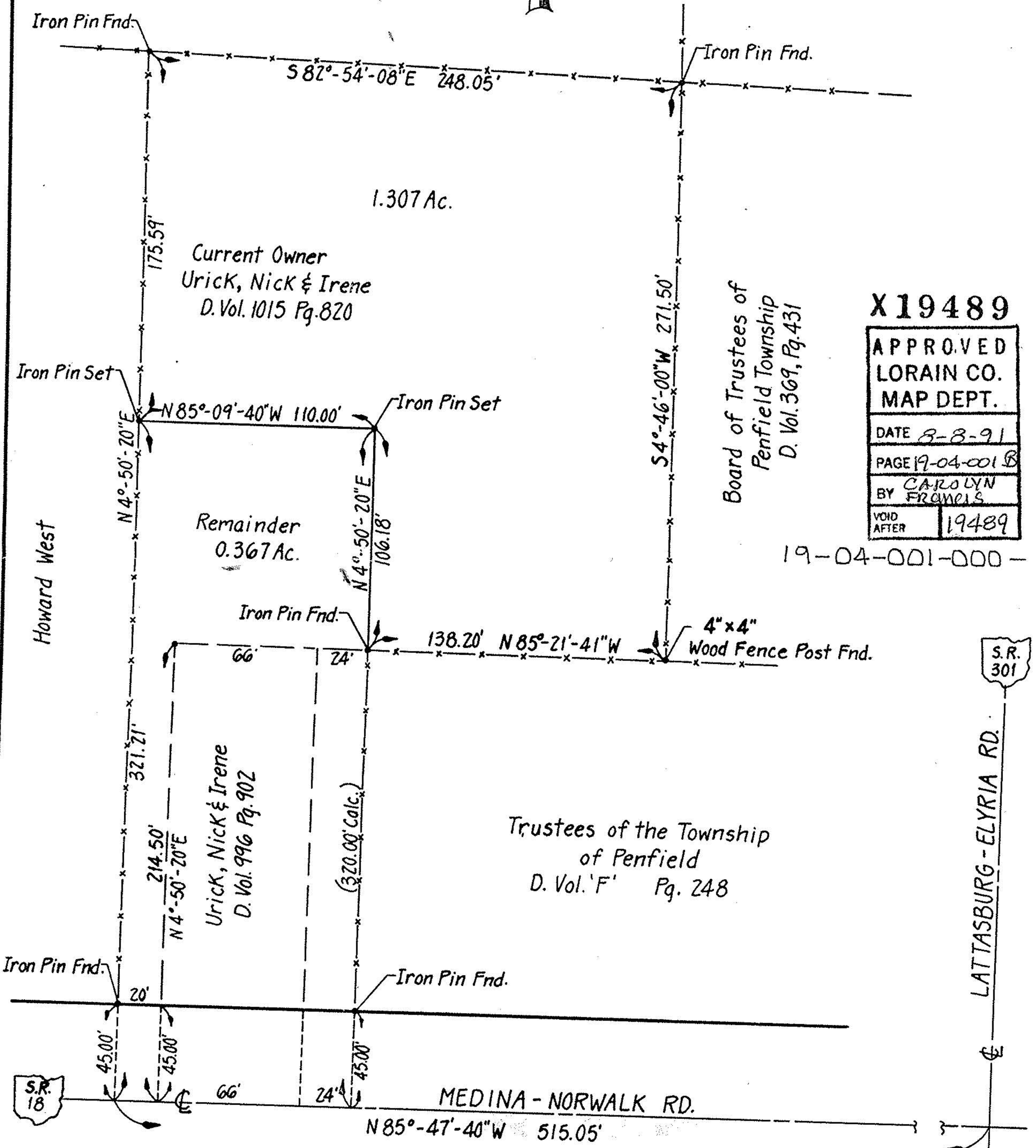

X19489

APPROVED	
LORAIN CO.	
MAP DEPT.	
DATE	8-8-91
PAGE	19-04-001 B
BY	CAROLYN FROMELIS
VOID AFTER	19489

Board of Trustees of
Penfield Township
D. Vol. 369, Pg. 431

19-04-001-000-

S.R. 301

LATTASBURG-ELYRIA RD.

Trustees of the Township
of Penfield
D. Vol. 'F' Pg. 248



SURVEY OF 1.307 ACRES
PENFIELD TOWNSHIP
ORIGINAL LOT 1
TRACT 4
FOR THE BOARD OF TRUSTEES
PREPARED BY:
LORAIN COUNTY ENGINEER'S OFFICE
JUNE 1991
SCALE 1" = 50'