

19-B
19-04-001-B

#17954

19-04-001-000-

PLAT OF SURVEY FOR

JERRY G. & JACQUELYN F. MYERS

ORIG. LOT NO. 1 - SEC. NO. 1 - PENFIELD TWP.

LORAIN COUNTY - OHIO

SCALE: 1" = 100' APRIL - 1988

Gary E. Penfound - Reg. Surveyor No. 9957

NOTES: ● = Iron Pin Set.

○ = Iron Pin found

unless designated as Railroad Spike.

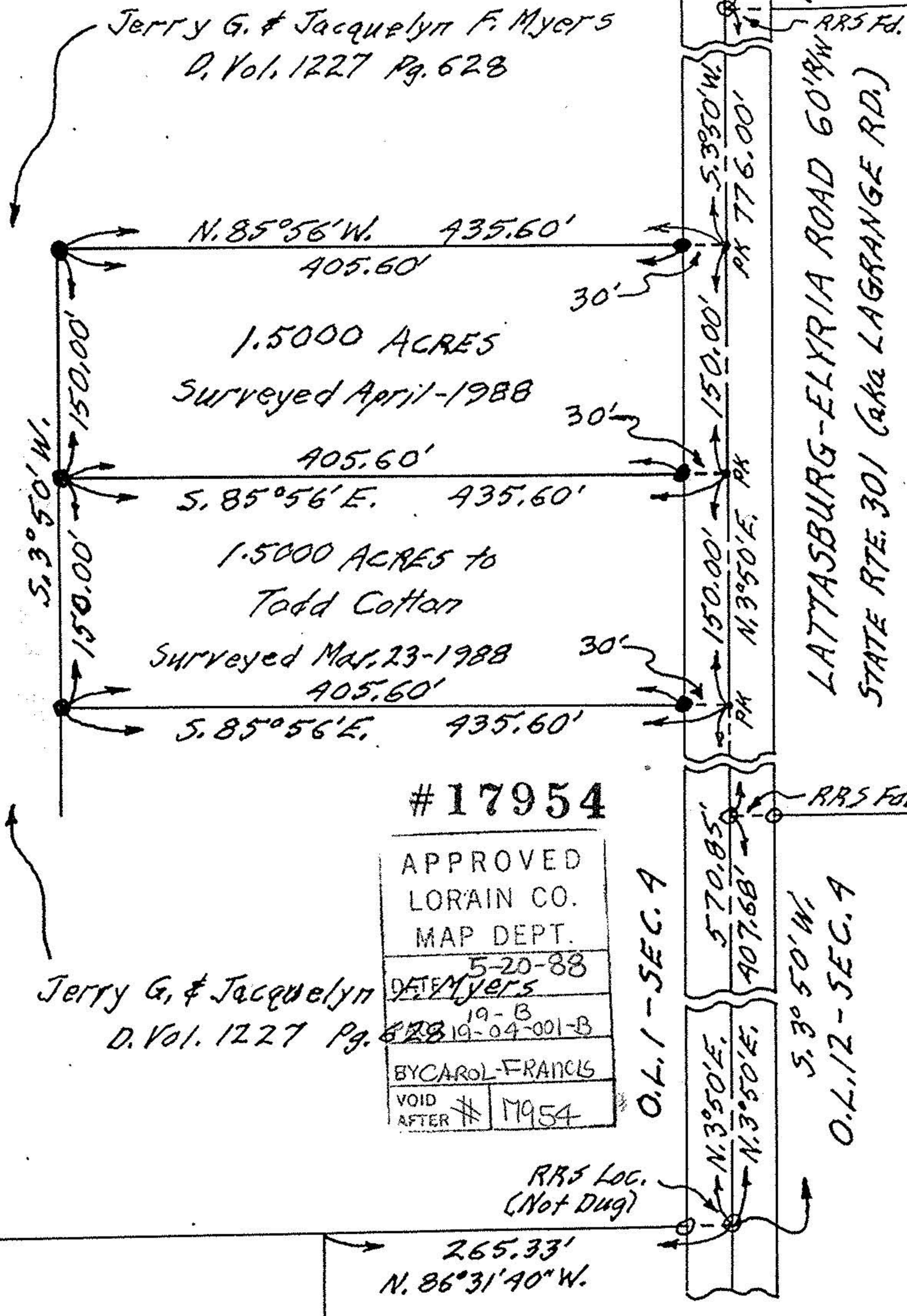

#17954

APPROVED	
LORAIN CO.	
MAP DEPT.	
5-20-88	
DET. Myers	
19-B	
19-04-001-B	
BY CAROL-FRANCIS	
VOID AFTER #	17954