

PLAT OF SURVEY FOR
 JERRY G. & JACQUELYN F. MYERS
 ORIG. LOT NO. 1 - SEC. NO. 9 - PENFIELD TWP.
 LORAIN COUNTY - OHIO

NOTES: ● = Iron Pin Set,
 ○ = Iron Pin found
 unless designated as
 Railroad Spike.

SCALE: 1" = 100'
 MAR. 23-1988
 Gary E. Penfound - Reg. Surveyor
 No. 4957

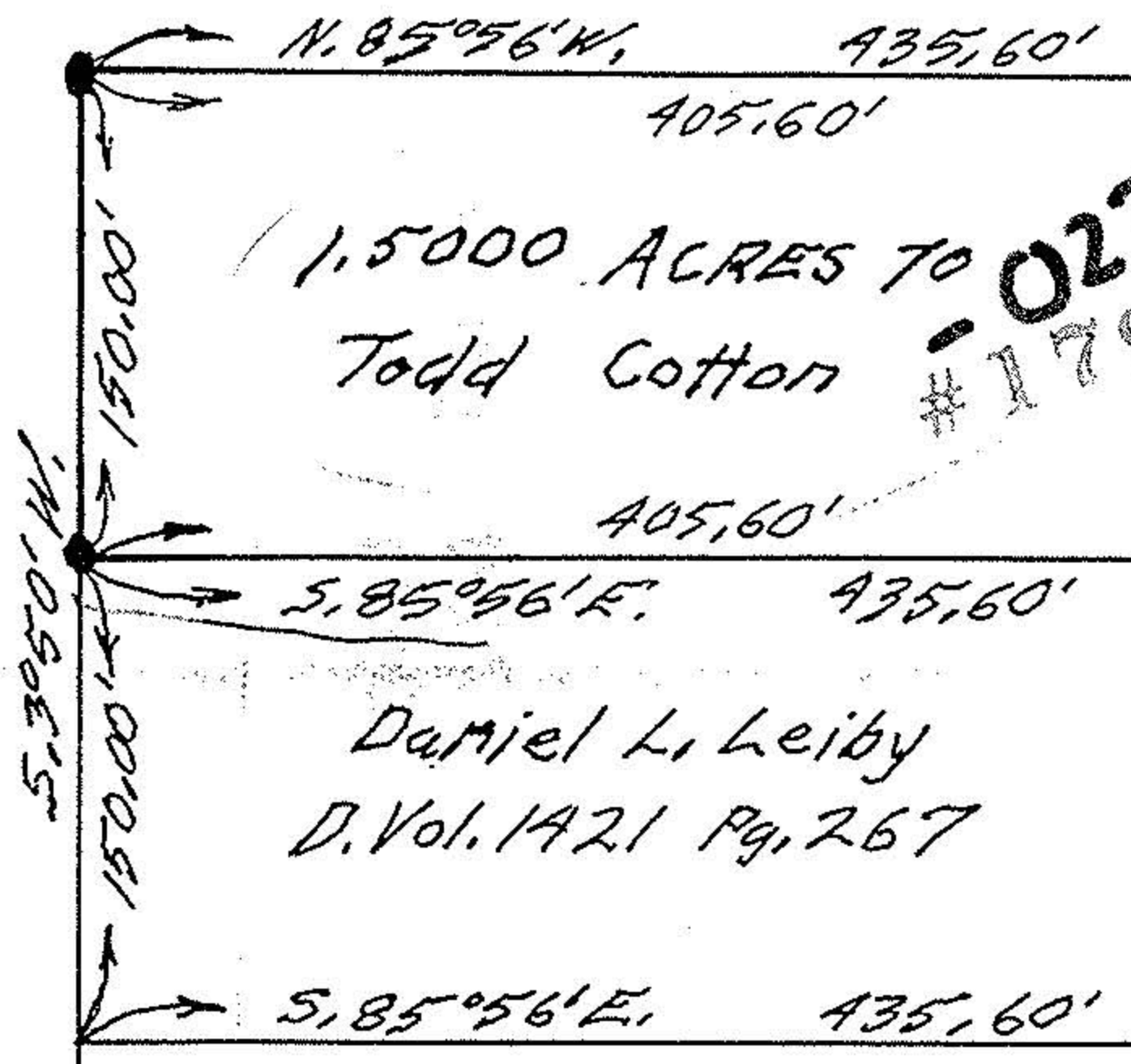
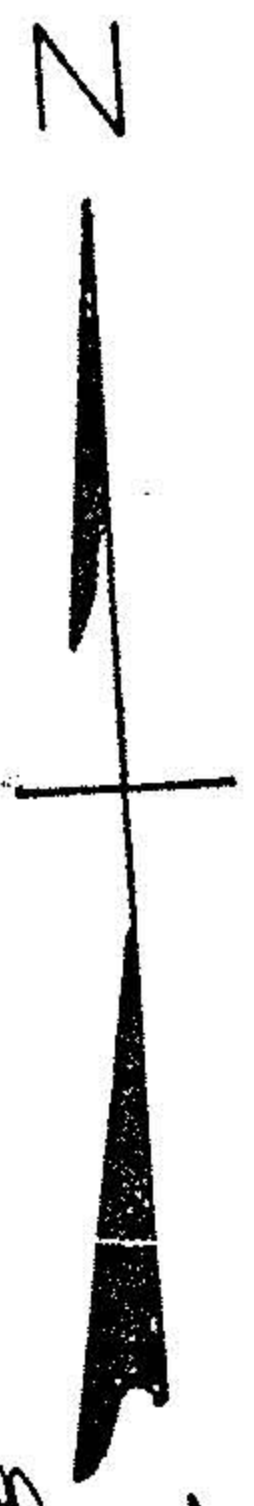

Jerry G. & Jacquelyn F. Myers
 D. Vol. 1227 Pg. 628

#17923

APPROVED	
LORAIN CO. MAP DEPT.	
DATE 4-25-88	
BY C. FRANCIS	
VOID AFTER #	17923

