



LAUNDON • SIMON • CAHL & ASSOC. INC.  
CONSULTING ENGINEERS & SURVEYORS  
504 MIDDLE AVENUE ELYRIA, OHIO 44035

WM. G. & MARTHA B. CARTER

19-04-001-B

# 15509

19-04-001-000-019

021  
022

Orig. lot	City of	Date FEB. 24 '84	Scale 1"=100'
Orig. Sec. 4	Village of	Dwn. by R.G.S.	Chkd. by
Tract	County of LORAIN	Job No. 84-1261	F.B. 180 P 68
Township of PENFIELD	State of OHIO	Printed	

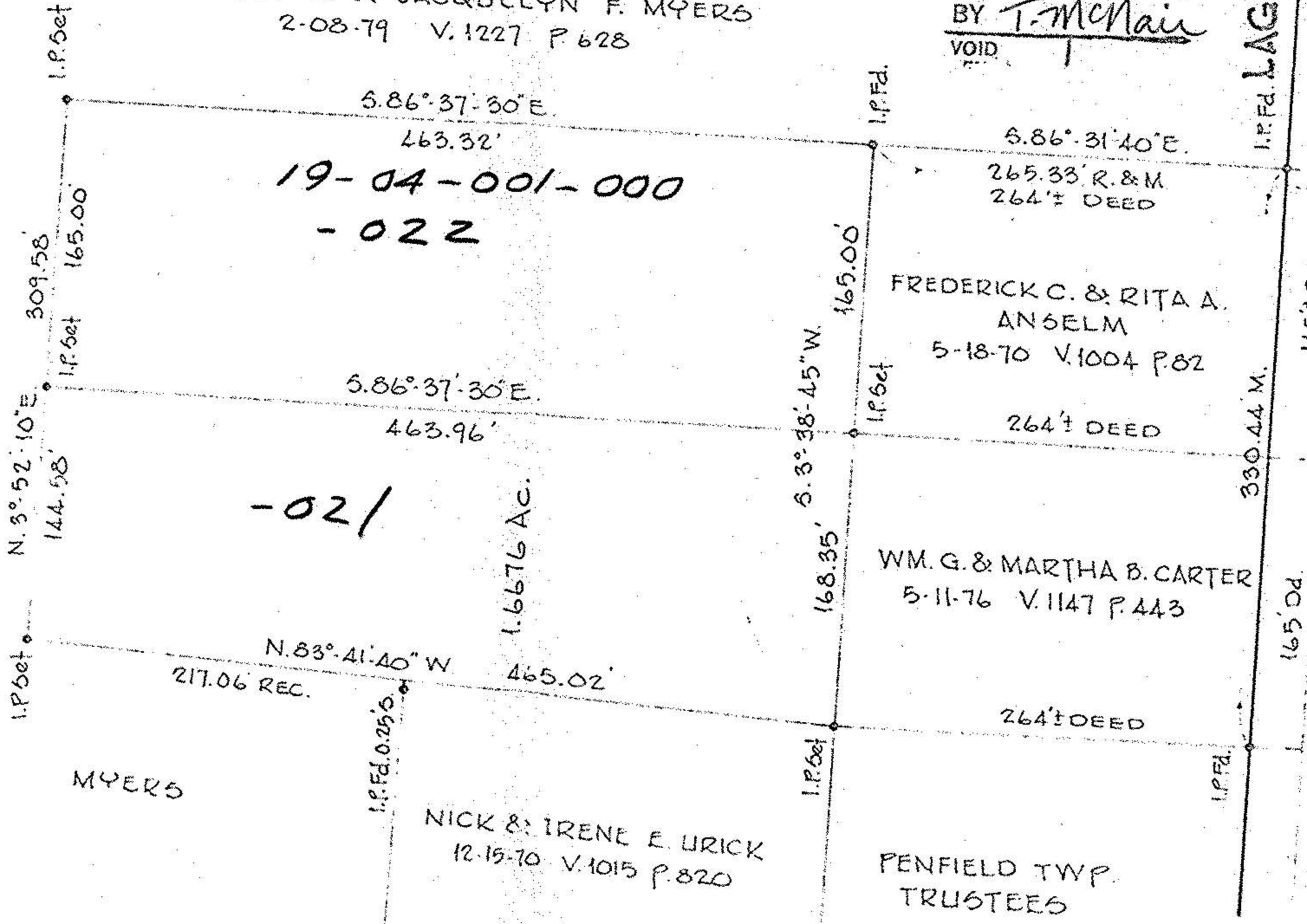

19-04-001-000  
- 022

- 021

#15509  
APPROVED  
LORAIN CO. MAP DEPT.  
DATE 4-11-84  
PAGE 19-04-001-B  
BY T. McNair  
VOID

I.P. Fd. LAGRANGE RD.

301

165' 0d  
N. 3° 31' 10" E DEED  
816.41' & RT. 18

330.44 M.

165' 0d

PENFIELD TWP.  
TRUSTEES