

WILLIAM B. BARTON  
 Reg. Land Surveyor No. 4438  
 188 PARKWOOD AVENUE  
 AVON LAKE, OHIO 44012  
 TELEPHONE (216) 933-8662

Section 5 lot 10  
 Section 4 lot 1

S 87° 06' 30" E 1219.12'

Jerry G. & Jacquelyn F. Myers  
 D.V. 1227 Pg. 628

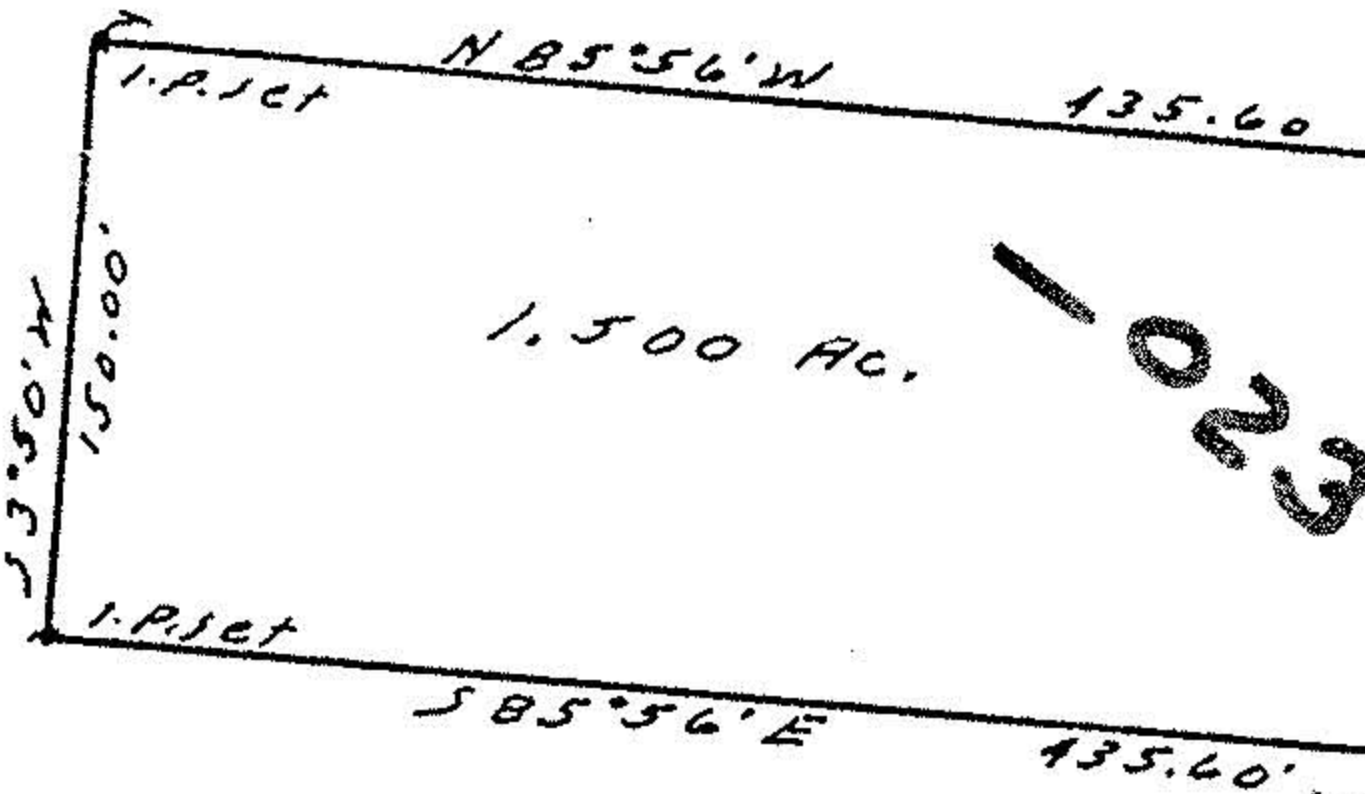

~~VOID~~  
~~# 17031~~

17328  
 3 17 87

APPROV:	
TRAIN C.	
P. DEPT.	
9-23-86	
19-B	
19-04-001-B	
C. FRANKS	
VOID AFTER	
17031	

N 86° 37' 30" W 463.32'

N 86° 31' 40" W 265.33'  
 Frederick C. & Rita A. Anselm  
 D.V. 1004 Pg. 82

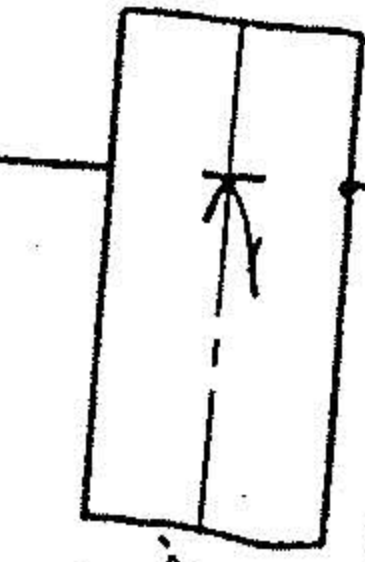

W 1460.18' - 1175.59'  
 Road 60' Route 301

Lattasburg - Elyria

1. P. 1st

1. P. 2nd

1. P. 3rd

1. P. 4th



SEE 2-17328

19-04-001-000-023

19-B

SURVEY

of  
 Part of Original Lot No. 1, Section  
 No. 4 of Penfield Township, Lorain  
 County, Ohio.  
 Scale 1"=100'

August 15, 1986