

DOUG MOSLEY

#16412
APPROVED
LORAIN CO.
MAP DEPT.
DATE 10-11-85
PAGE 19-H
BY T-McMan

STATE ROUTE 18
(MEDINA - NORWALK ROAD)

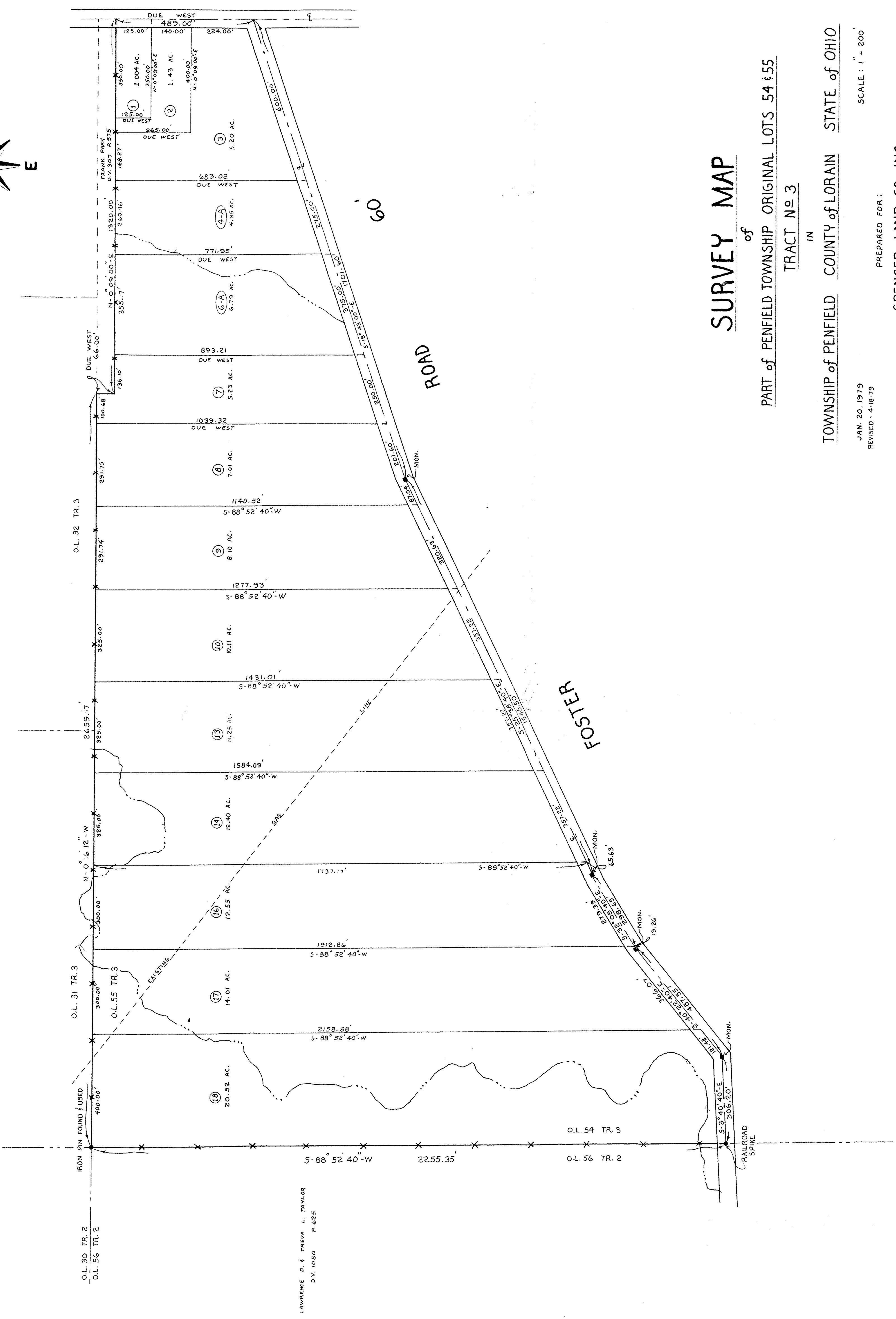
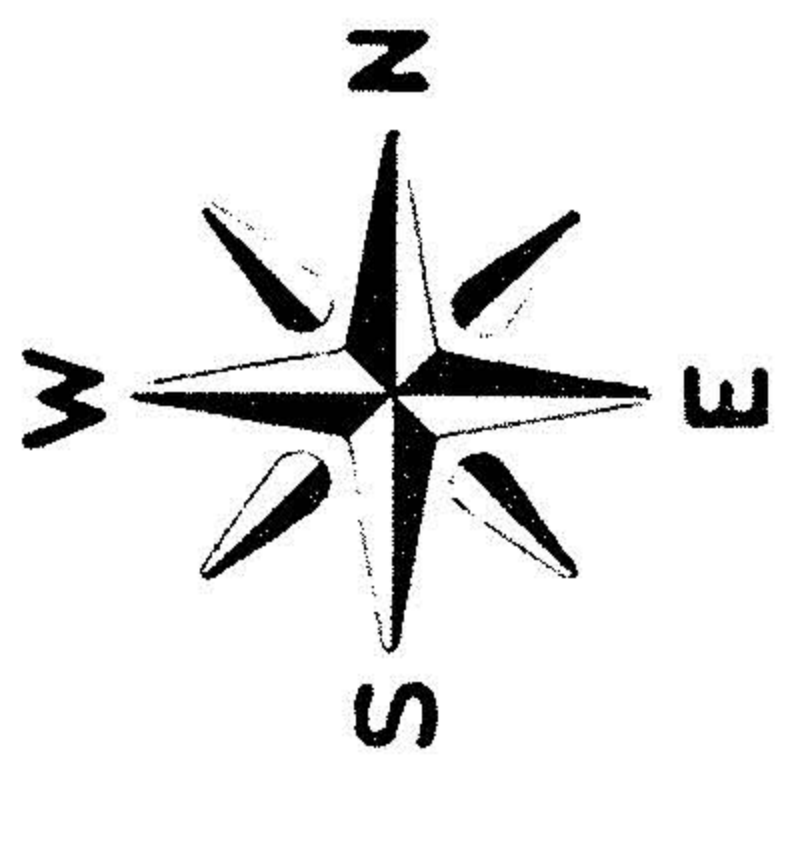

SURVEY MAP

of
PART of PENFIELD TOWNSHIP ORIGINAL LOTS 54 & 55
TRACT No 3
IN
TOWNSHIP of PENFIELD COUNTY of LORAIN STATE of OHIO

SCALE: 1" = 200'

JAN. 20, 1979
REVISED - 4-18-79

PREPARED FOR:
SPENCER LAND CO. INC.

LAWRENCE D. & TREVA L. TAYLOR
D.V. 1050 R 625