

STATE ROUTE 18
(MEDINA - NORWALK ROAD)

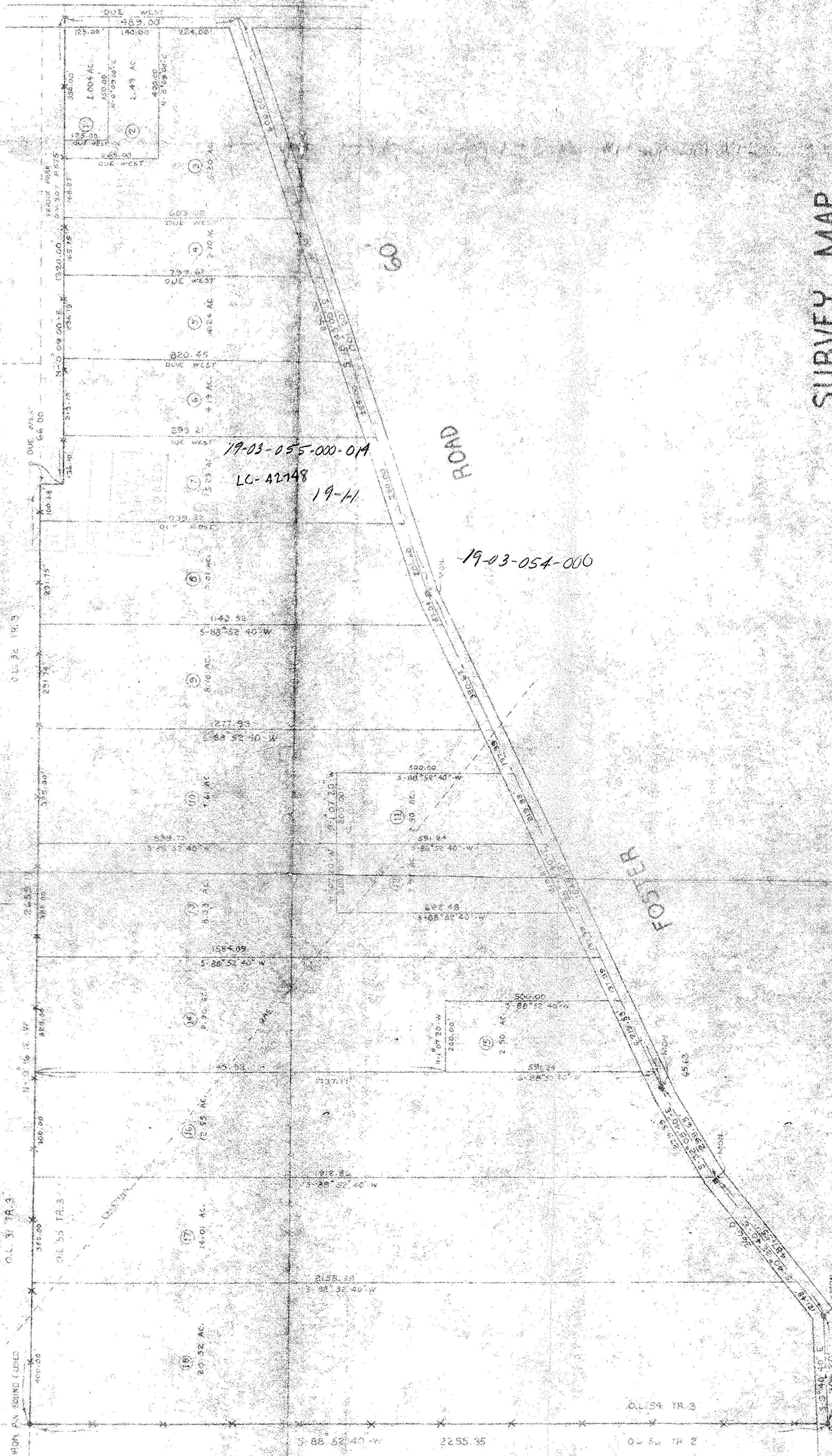
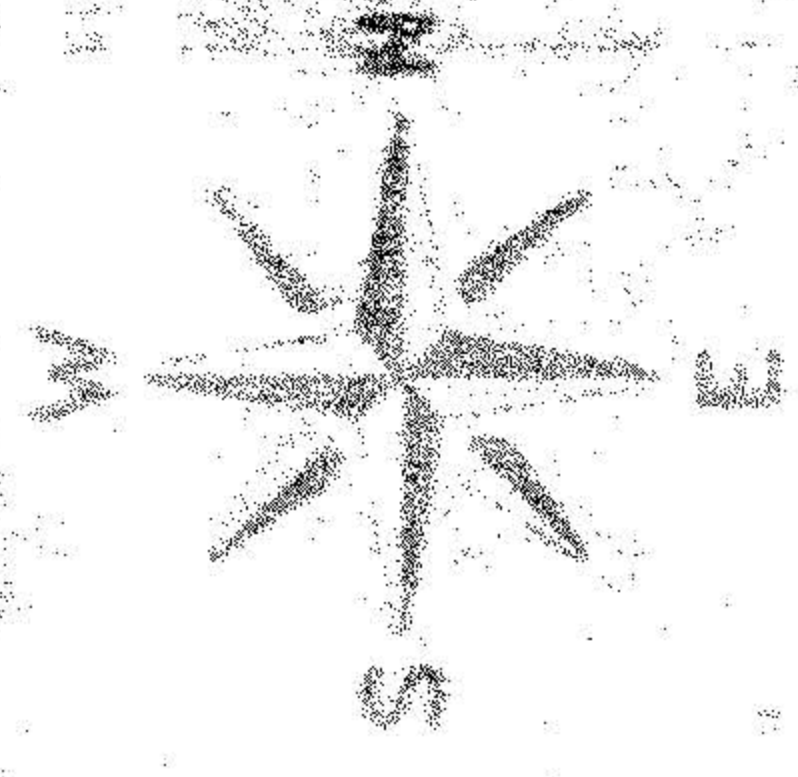

SURVEY MAP

of
PART of PENFIELD TOWNSHIP ORIGINAL LOTS 54 & 55
TRACT No 3

TOWNSHIP of PENFIELD COUNTY of LORAIN STATE of OHIO

JAN. 30. 1979 SCALE 1" = 200'

PREPARED FOR
SPENCER LAND CO. INC.

19-000-051-000-01A
059-000-000-000-000-000