

ASSUMED MERIDIAN

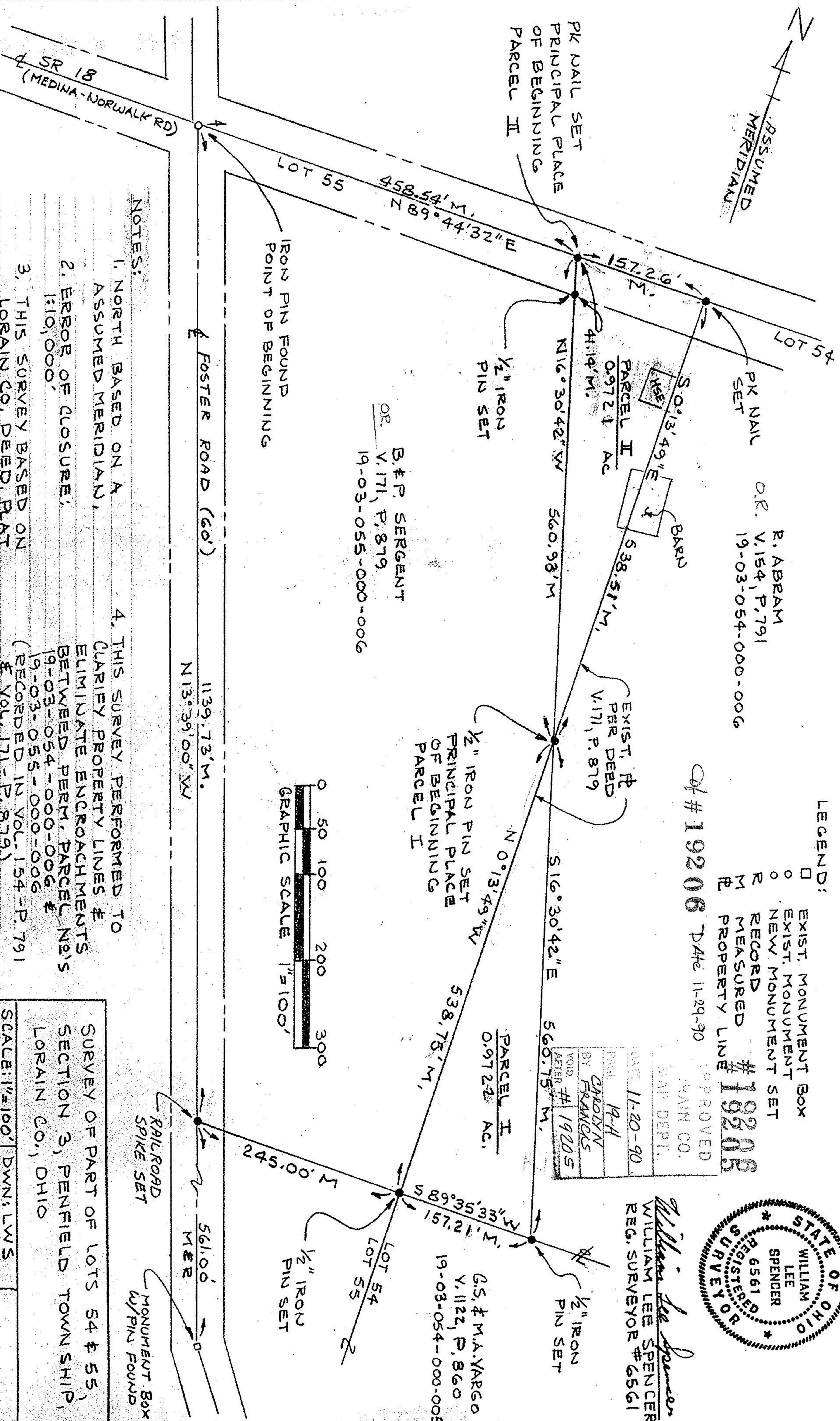

O.R. P. ABRAM V.154, P.791
19-03-054-000-006

O.R. B. & P. SERGENT V.171, P.879
19-03-055-000-006

LEGEND:

- EXIST. MONUMENT BOX
- EXIST. MONUMENT
- NEW MONUMENT SET
- R RECORD
- M MEASURED
- # PROPERTY LINE

19206

APPROVED

RAIN CO.

DATE 11-29-90

DATE 11-20-90

BY CAROLYN FRANCIS

VOID # 19205

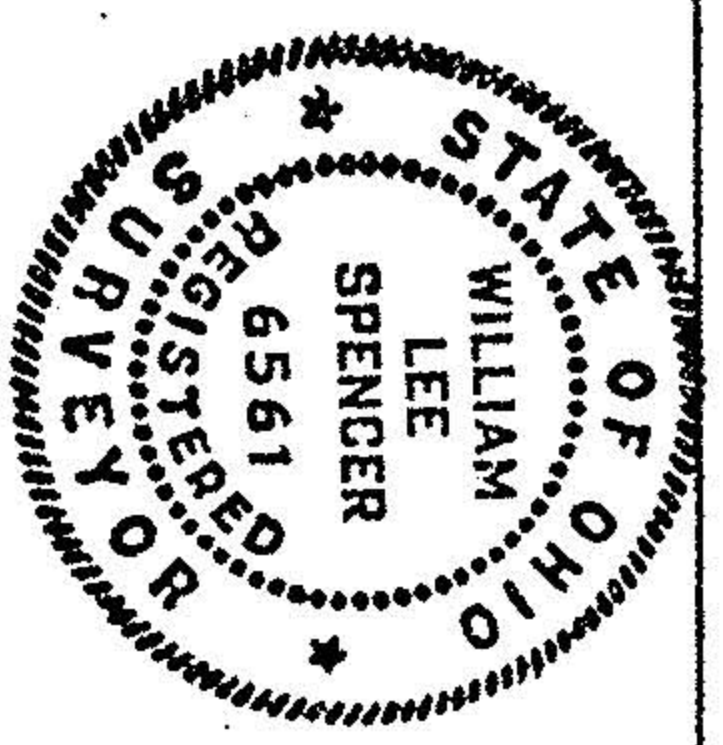

William Lee Spencer
WILLIAM LEE SPENCER
REG. SURVEYOR #6561

NOTES:

1. NORTH BASED ON A ASSUMED MERIDIAN.
2. ERROR OF CLOSURE: 1:10,000'
3. THIS SURVEY BASED ON LORAIN CO. DEED PLAT # SURVEY RECORDS V.154-P.791, V.171-P.879, V.1122-P.860, V.261-P.805, V.862-P.697
4. THIS SURVEY PERFORMED TO CLARIFY PROPERTY LINES & ELIMINATE ENCROACHMENTS BETWEEN PERM. PARCEL N's 19-03-054-000-006 & 19-03-055-000-006 (RECORDED IN VOL. 154-P.791 & VOL. 171-P.879)

SURVEY OF PART OF LOTS 54 & 55, SECTION 3, PENFIELD TOWNSHIP, LORAIN CO., OHIO	
SCALE: 1"=100'	DWN: LWS
DATE: 10-8-90	
PREPARED FOR: B & P SERGENT	
	5-089-A