

MEDINA - NORWALK ROAD S.R. 18

EDWARD W. & WILLIAM E. BEUDER

D.V. 1152 P. 13

N. 0° 52' 30" W  
1350.85'

2185.08' REC.

1 P. SET  
281.66'

1 P. SET  
261.66'

1 P. SET  
290.91'

1 P. CO.

(11.01 A. ±)

LAWRENCE A. & LINDA M. SCHANK  
DARRRELL R. & ADELE I. DUDLAP

D.V. 1106 P. 133

53  
54

(18.76 A. ±)

547.22' REC.  
535 REC.

GARY S. & MARGIE VARGO  
D.V. 1122 P. 860

78.00' REC.  
22.22' REC.

NORTH

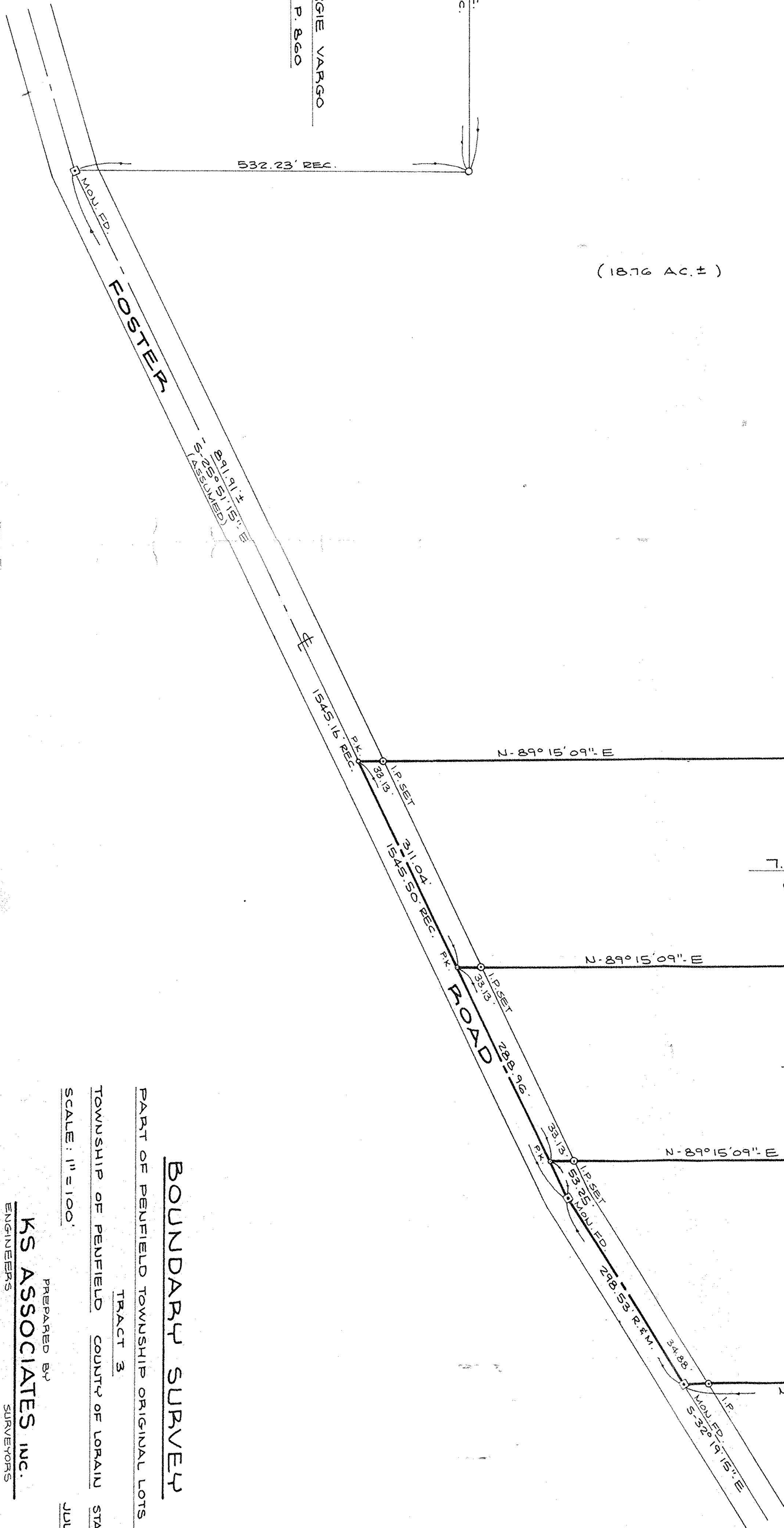

7.2140 AC.  
(4.4530 A. ±) (2.7610 A. ±)

N. 89° 15' 09" E 1050.00'

5.9407 AC.  
(3.3757 A. ±) (2.5650 A. ±)

N. 89° 15' 09" E 927.97'

5.7468 AC.  
(2.8951 A. ±) (2.8517 A. ±)

N. 88° 21' 45" E 749.81' M. & R. 749.57' REC.

LEWIS R. & MARY M. HIGNETT  
D.V. 583 P. 393

**BOUNDARY SURVEY**

PART OF PENFIELD TOWNSHIP ORIGINAL LOTS 53 & 54

TOWNSHIP OF PENFIELD

COUNTY OF LORAIN

STATE OF OHIO

SCALE: 1" = 100'

JULY 1989

# 18533

PREPARED BY  
**KS ASSOCIATES, INC.**  
ENGINEERS SURVEYORS

DAVID L. ELWELL REG. SURV. NO. 6333

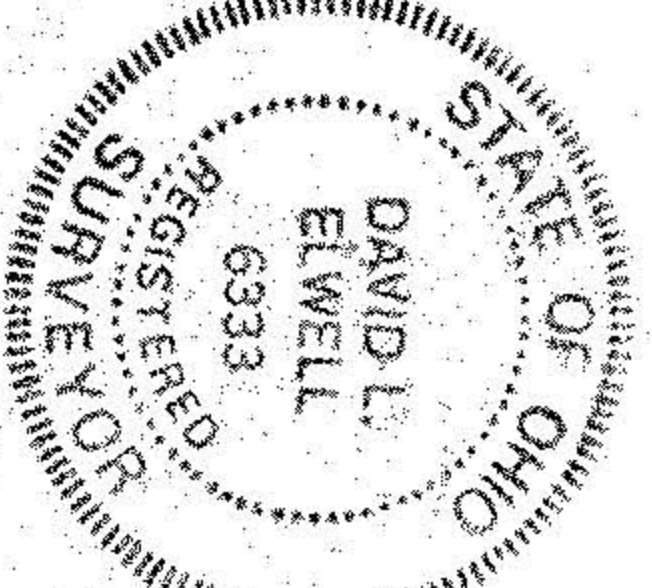

APPROVED  
LORAIN CO.  
MAP DEPT.  
DATE 7-18-89  
BY T. J. McCall  
PAGE 194  
K2553