

EDWARD W. & WILLIAM E. BENDER
D.V. 1152 P. 73

LAWRENCE A. & LILDA M. SCHANK

GARY S. & MARGIE VARGO
D.V. 1122 P. 860

ROLLAND N. & CATHY J. DENNISON
O.R.V. 267 P. 937
5.0000 AC.
(19-03-054-000-011)

ORV 1155 P. 754
-022
-014

60924 AC.
(37496 A.±) (23428 A.±)

-021 -013

EDWARD J. & GRACE V. SPEVAK
INST. # 970488274
59407 AC.
(33757 A.±) (25650 A.±)
(19-03-054-000-015)

57468 AC.
(28951 A.±) (28517 A.±)
(19-03-054-000-009) (19-00-053-000-008)

LEWIS R. & MARY M. HIGNETT
D.V. 583 P. 393

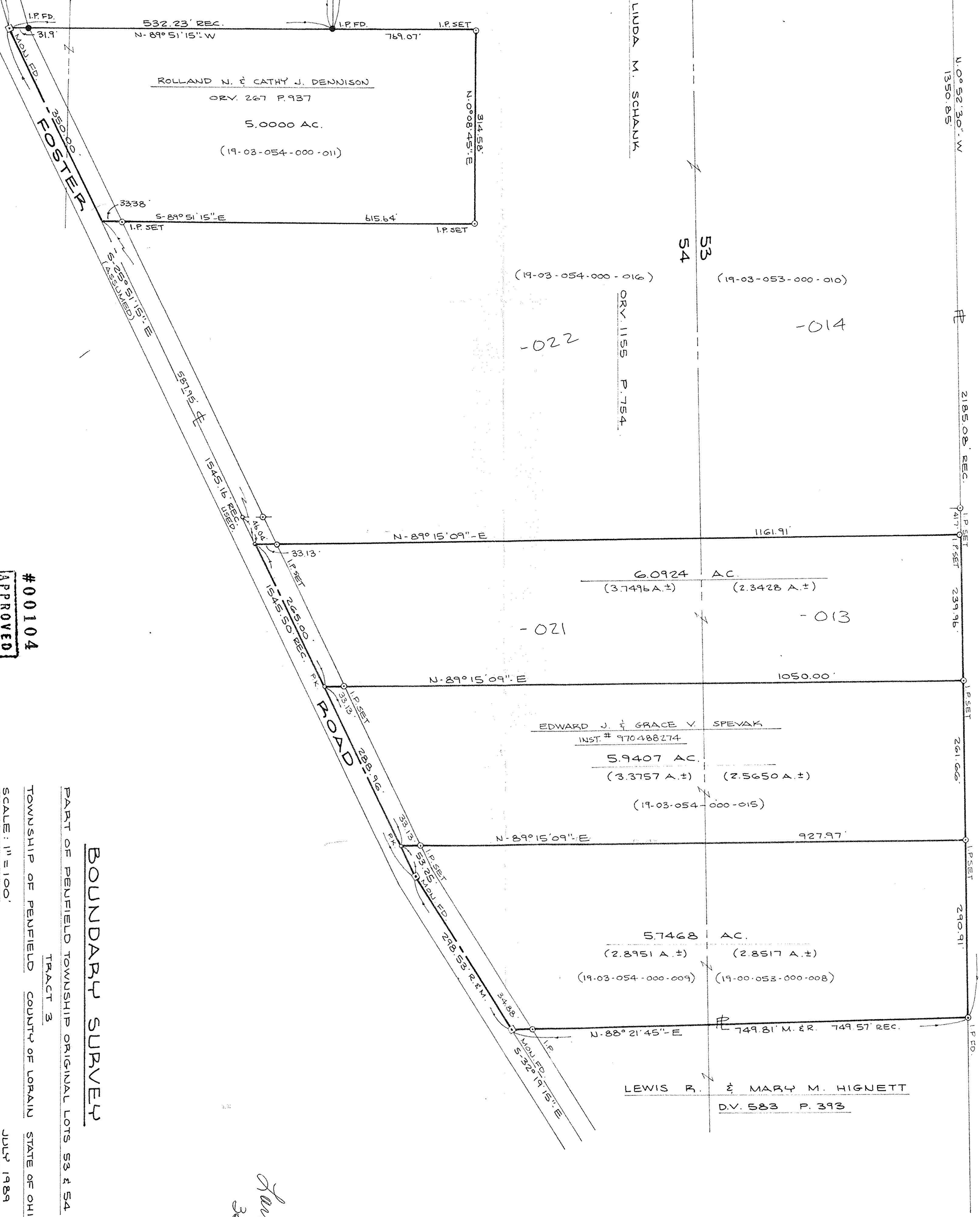

#00104

APPROVED	DATE	BY
LORAIN CO. MAP DEPT.	5-28-79	T. J. Beck
	19-11	
		00104

BOUNDARY SURVEY

PART OF PENFIELD TOWNSHIP ORIGINAL LOTS 53 & 54
TRACT 3
TOWNSHIP OF PENFIELD COUNTY OF LORAIN STATE OF OHIO
SCALE: 1" = 100'
JULY 1989
REV. APRIL 25, 1993

PREPARED BY
KS ASSOCIATES, INC.
ENGINEERS SURVEYORS

DAVID L. ELWELL REG. SURV. # 6333

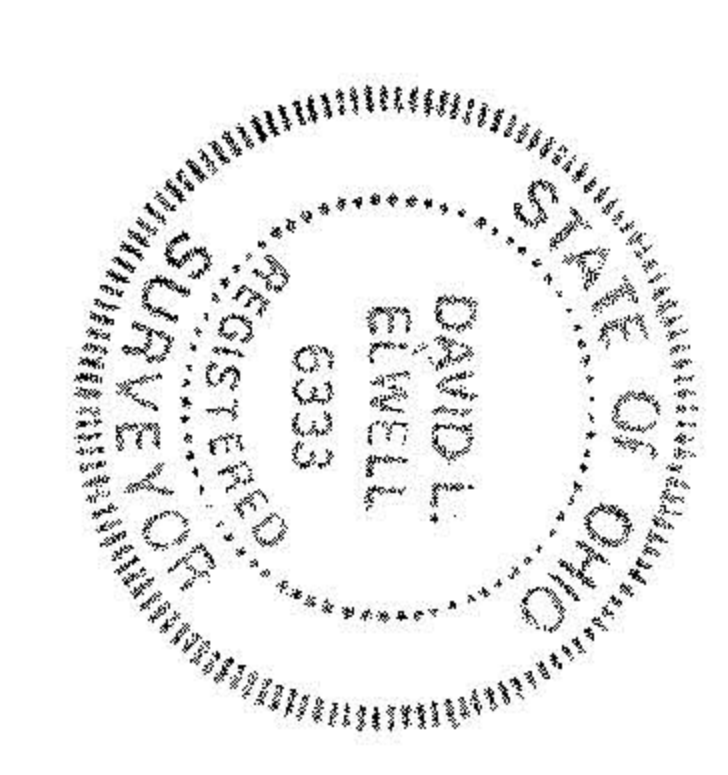

Gary Schank
383-4493