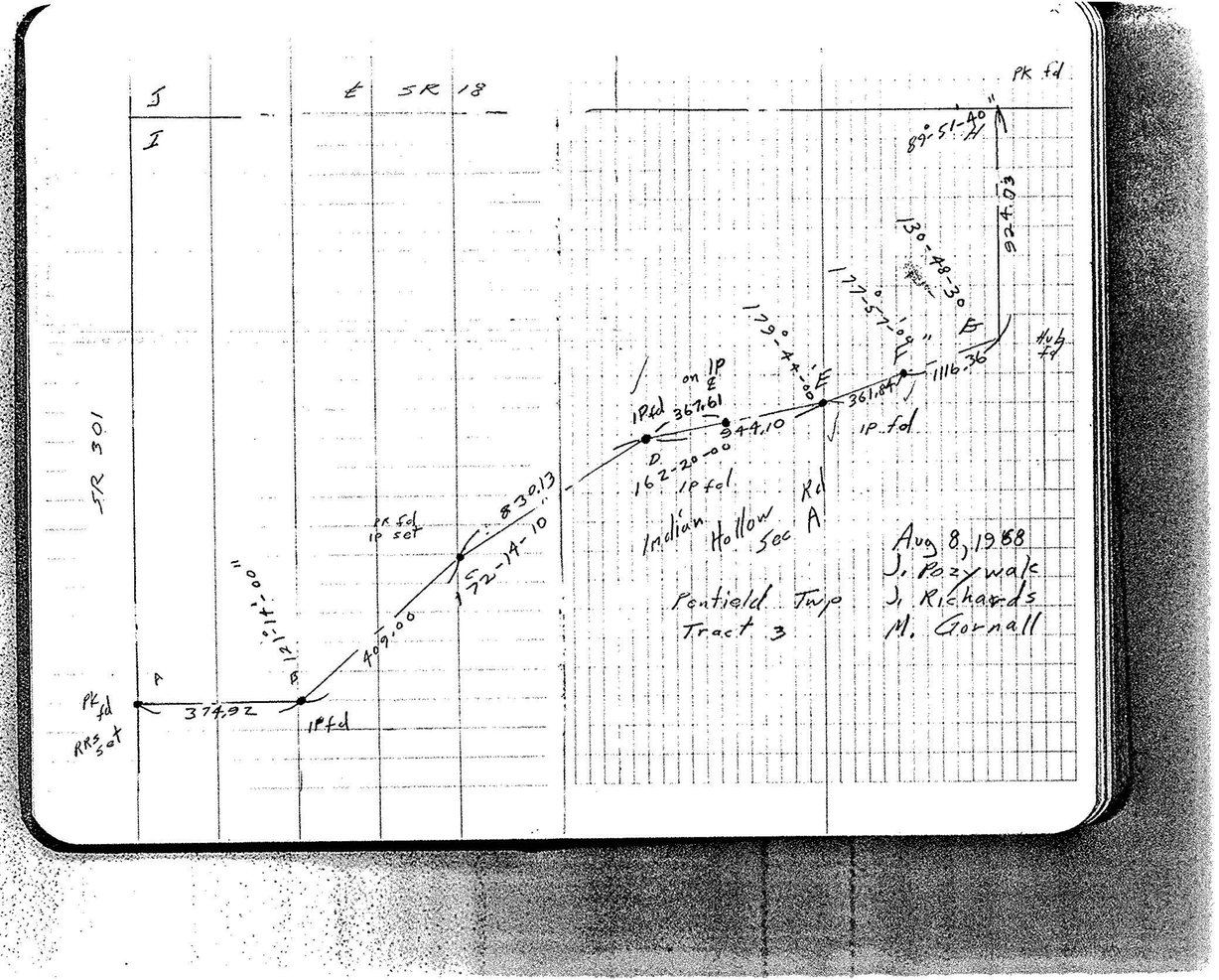

℄ SR 18
SR 301
Pk fd
89°-51-40"
924.03
130-48-30
177°-57-09"
179°-44-00"
1116.36
361.84
on IP ℄
367.61
344.10
162-20-00
IP fd
Indian Hollow Rd Sec A
830.13
172-14-10
409.00
121°-14-00"
374.92
Pk fd
RRS set
Pk fd
IP set
Hub fd
Aug 8, 1988
J. Pozywak
J. Richards
M. Gornall
Penfield Twp
Tract 3

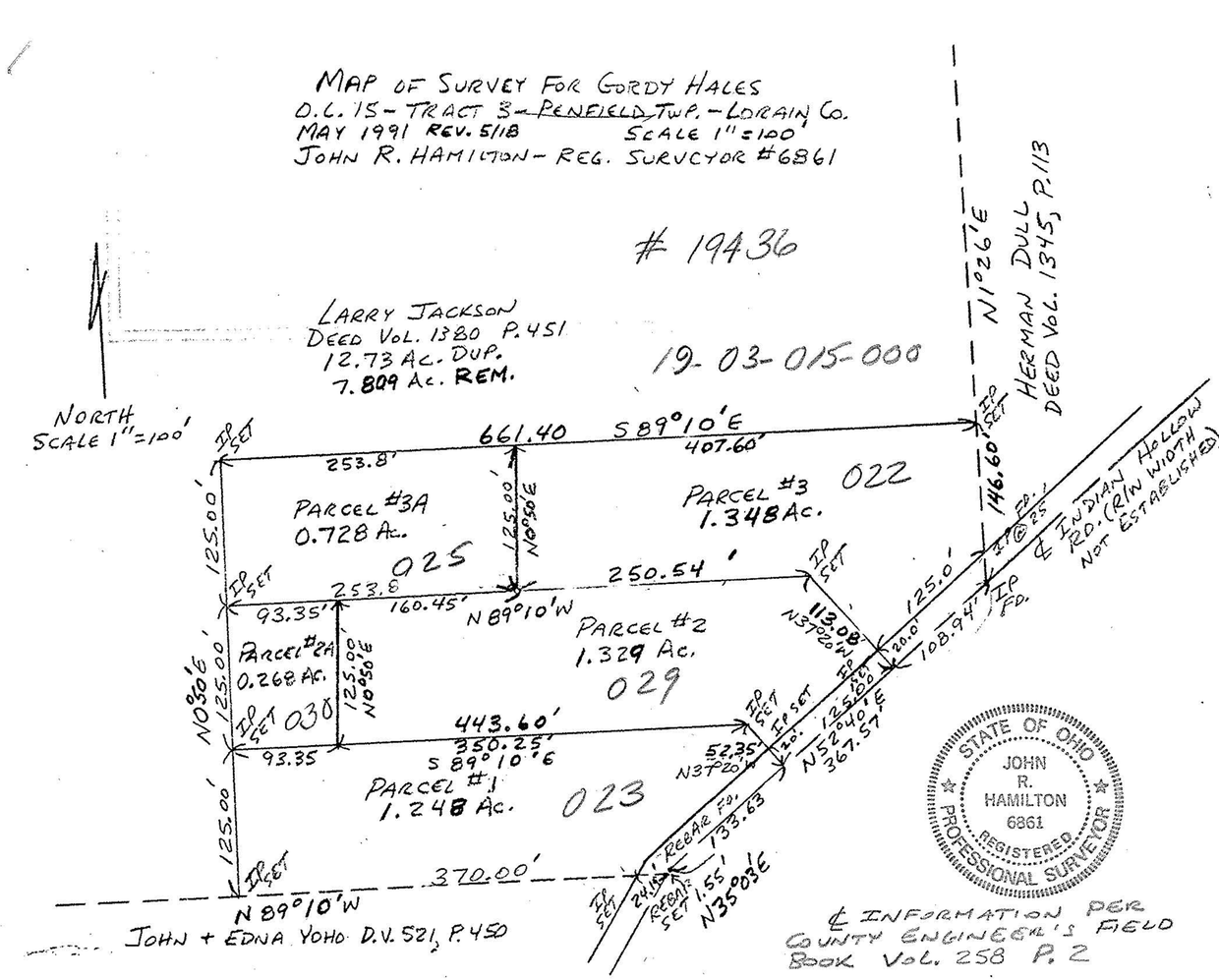

MAP OF SURVEY FOR GORDY HALES
O.L. 15 - TRACT 3 - PENFIELD TWP. - LORAIN CO.
MAY 1991 REV. 5/18 SCALE 1" = 100'
JOHN R. HAMILTON - REG. SURVEYOR #6861
19436
LARRY JACKSON
DEED VOL. 1380 P. 451
12.73 AC. DUP.
7.809 AC. REM.
19-03-015-000
NORTH
SCALE 1" = 100'
N1°26'E
HERMAN DULL
DEED VOL. 1345, P. 113
661.40
S 89°10'E
407.60'
253.8'
PARCEL #3A
0.728 AC.
025
PARCEL #3
1.348 AC.
022
146.60'
℄ INDIAN HOLLOW RD. (R/W WIDTH NOT ESTABLISHED)
250.54'
253.8
160.45'
N 89°10'W
93.35'
PARCEL #2A
0.268 AC.
030
PARCEL #2
1.329 AC.
029
113.08'
N37°20'W
125.0'
108.94'
443.60'
350.25'
S 89°10'E
93.35
PARCEL #1
1.248 AC.
023
52.35'
N37°20'W
N52°40'E
367.57'
REBAR FD.
133.63
370.00'
N 89°10'W
N35°03'E
JOHN + EDNA YOHO D.V. 521, P. 450
℄ INFORMATION PER COUNTY ENGINEER'S FIELD BOOK VOL. 258 P. 2
STATE OF OHIO
JOHN R. HAMILTON
6861
REGISTERED
PROFESSIONAL SURVEYOR