

MAP OF SURVEY FOR GORDY HALES
 O.L. 15 - TRACT 3 - PENFIELD TWP. - LORAIN CO.
 MAY 1991 REV. 5/18 SCALE 1"=100
 JOHN R. HAMILTON - REG. SURVEYOR #6861

19436

APPROVED
 LORAIN CO.
 MAP DEPT.
 DATE 6-24-91
 PAGE 19-G
 BY CAROLYN
 FRANCIS
 VOID AFTER # 19436

LARRY JACKSON
 DEED Vol. 1380 P. 451
 12.73 AC. DUP.
 7.809 AC. REM.

N1926'E
 HERMAN DULL
 DEED Vol. 1345 P. 113

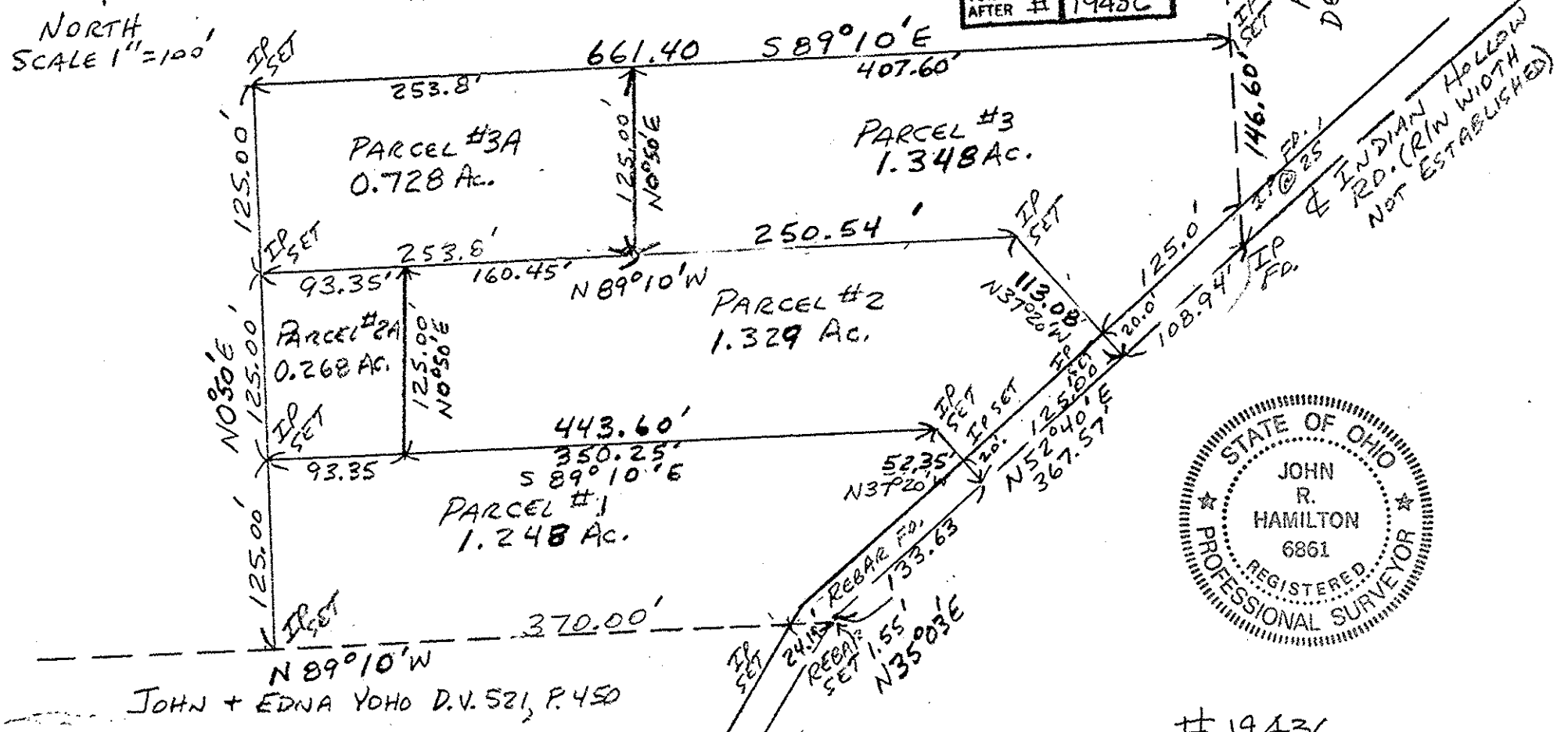

STATE OF OHIO
 JOHN R. HAMILTON
 6861
 REGISTERED
 PROFESSIONAL SURVEYOR

#19436

| | |
|-----------------------------------|----------------------------|
| P.P. NO. 19-03-015-000-022-023 | |
| SPLIT # 19436 | DATE OF SURVEY MAY 1991 |
| MAP PAGE 19-G | |
| SURVEYOR John R. Hamilton | |

-022
 -023

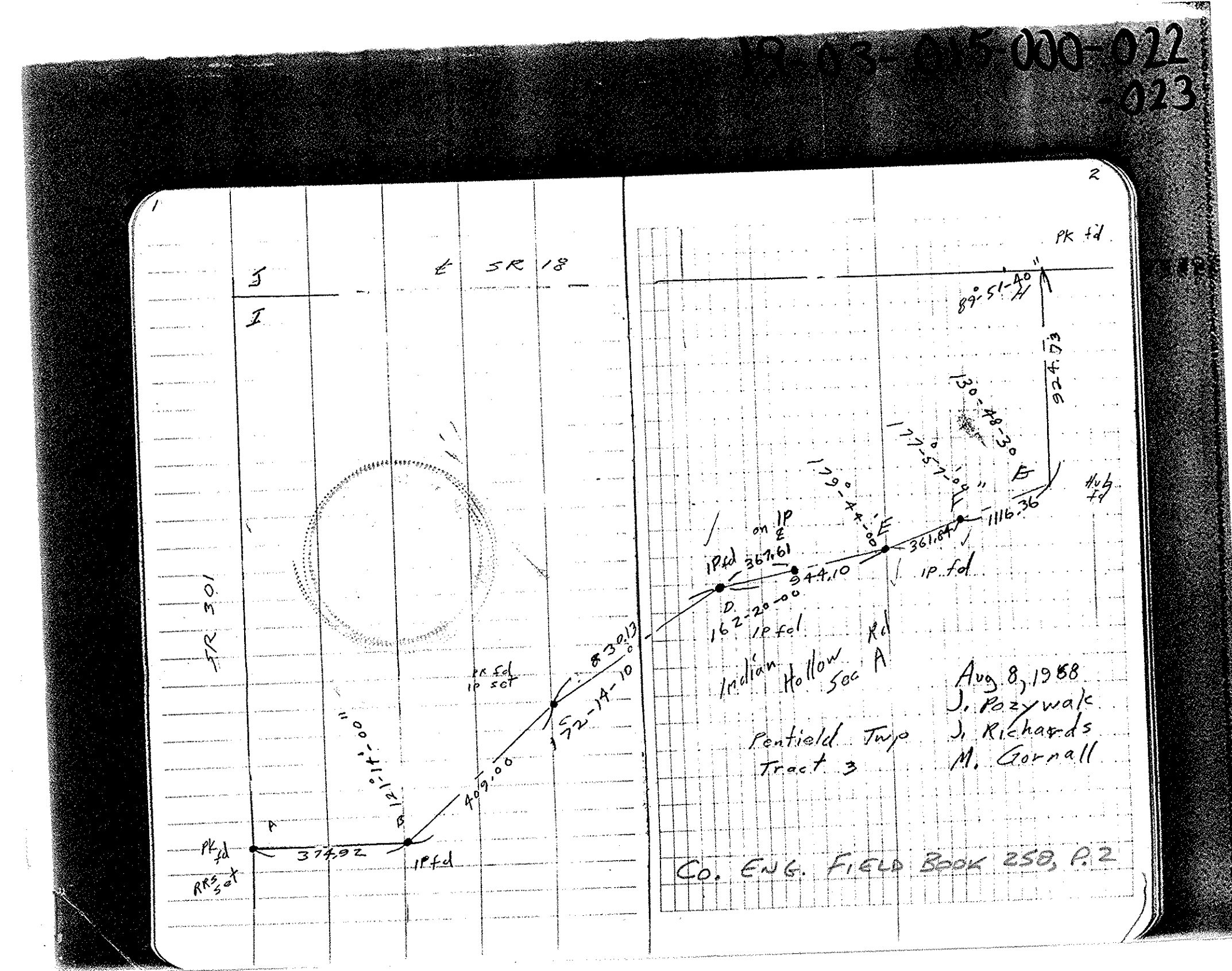

MAP OF SURVEY FOR GORDY HALES
 O.L. 15 - TRACT 3 - PENFIELD TWP. - LORAIN CO.
 MAY 1991 REV. 5/18 SCALE 1"=100
 JOHN R. HAMILTON - REG. SURVEYOR #6861

#19436

APPROVED
 LORAIN CO.
 MAP DEPT.
 DATE 6-24-91
 PAGE 19-G
 BY C.E. FRANCIS
 VOID AFTER 19436

LARRY JACKSON
 DEED Vol. 1380 P. 451
 12.73 AC. DUP.
 7.809 AC. REM.

STATE OF OHIO
 JOHN R. HAMILTON
 6861
 REGISTERED
 PROFESSIONAL SURVEYOR

N1926'E
 HERMAN DULL
 DEED Vol. 1345 P. 113

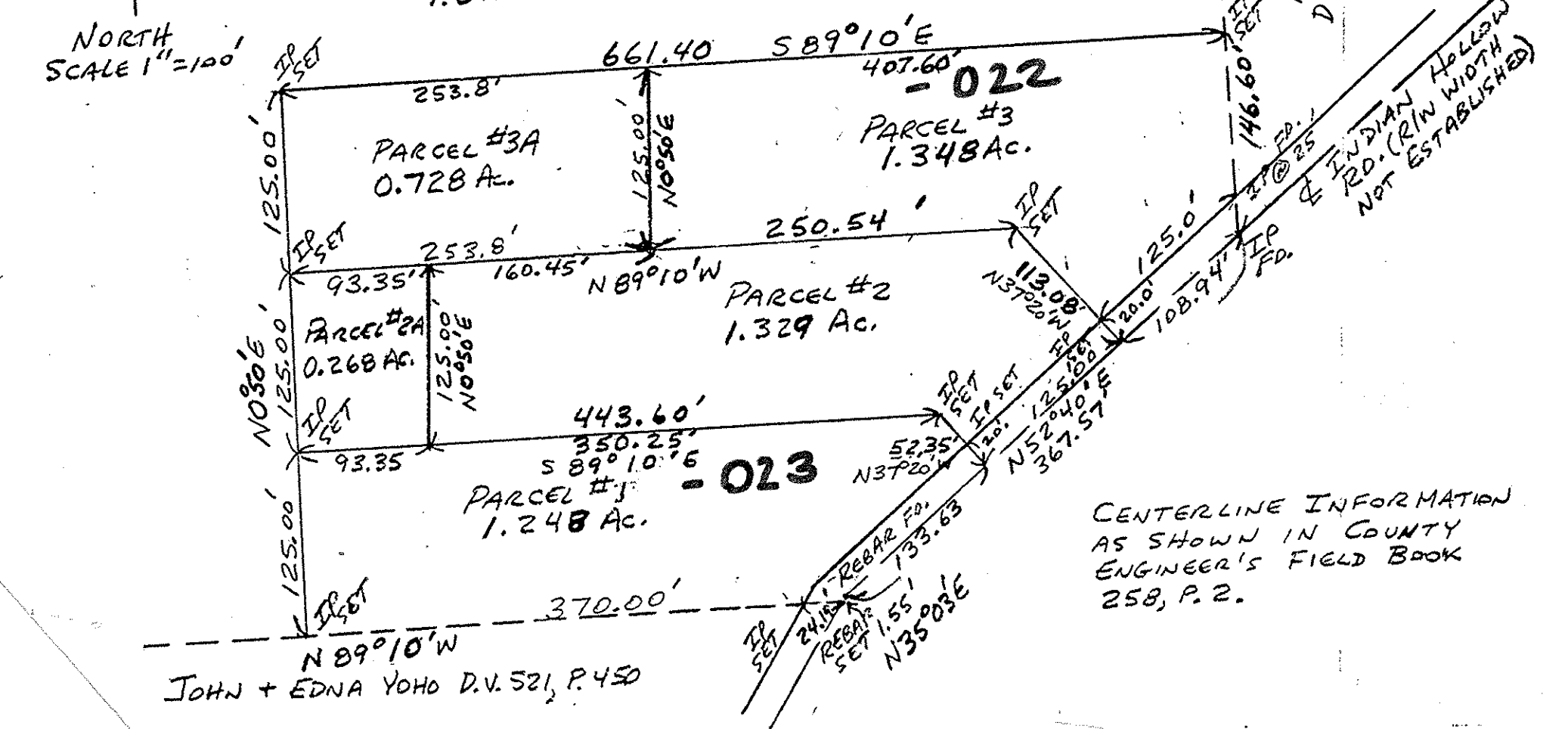

CENTERLINE INFORMATION
 AS SHOWN IN COUNTY
 ENGINEER'S FIELD BOOK
 258, P. 2.

11-33-D13-000-022-023