

SURVEY  
OF  
34.6446 ACRES  
ON  
STATE RTE. 301 - LAGRANGE ROAD  
BEING PART OF  
ORIGINAL LOTS NOS. 13, 14 & 15 IN TRACT 3  
IN  
PENFIELD TOWNSHIP  
LORAIN COUNTY, OHIO

FOR  
CAROL LYNNE MORGAN AND GERALD R. JACKSON

BY  
THE HENRY G. REITZ ENGINEERING COMPANY  
4214 ROCKY RIVER DRIVE, CLEVELAND, OH. 44135  
PHONE: (216) 251-3033 FAX: (216) 251-5149

BY *John G. Saylor*

JOHN G. SAYLER, REG. SURVEYOR NO. 4658  
SCALE: 1" = 100' NOV., 2001

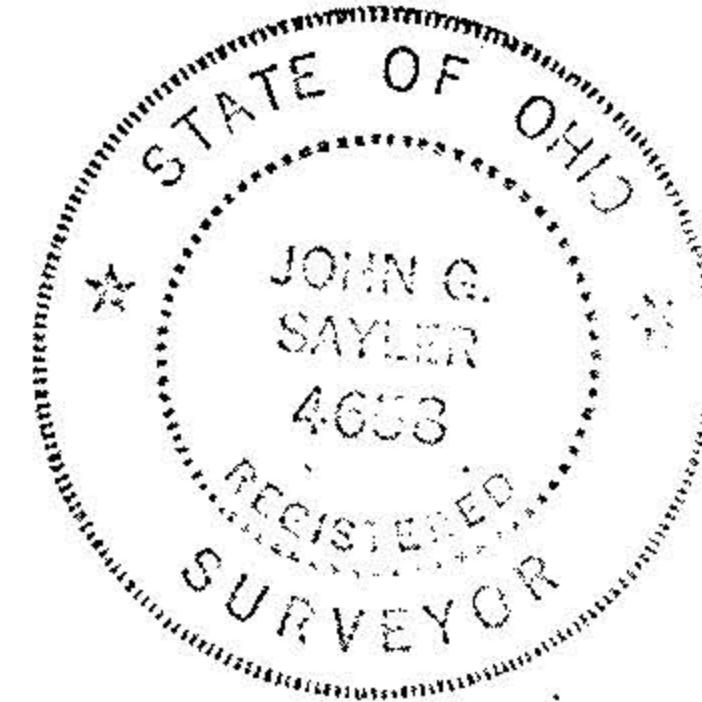

EAST LINE O.L. 13 ASSUMED  
N00° 00' 00"E

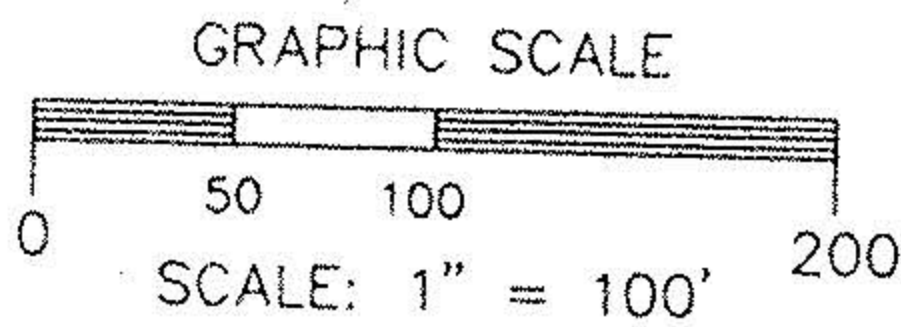

NOTE: I.P.S. • DENOTES 5/8" CAPPED (REITZ ENG) IRON PIN SET

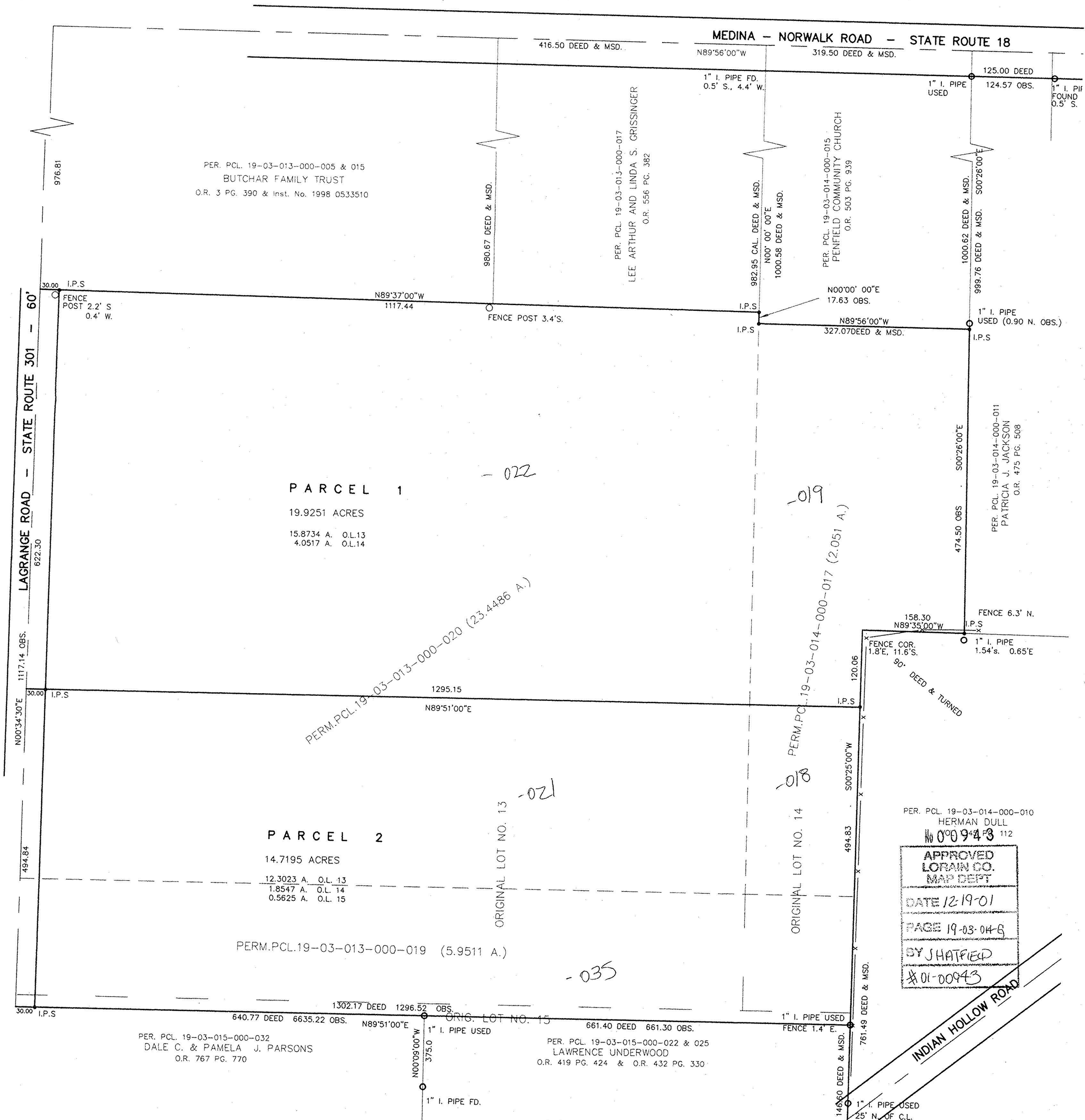

PER. PCL. 19-03-014-000-010  
HERMAN DULL  
# 000943 112

**APPROVED**  
LORAIN CO.  
MAP DEPT

DATE 12-19-01

PAGE 19-03-04-B

BY SHATFIELD

# 01-00943