

18-00-048-000

#17860

3-81

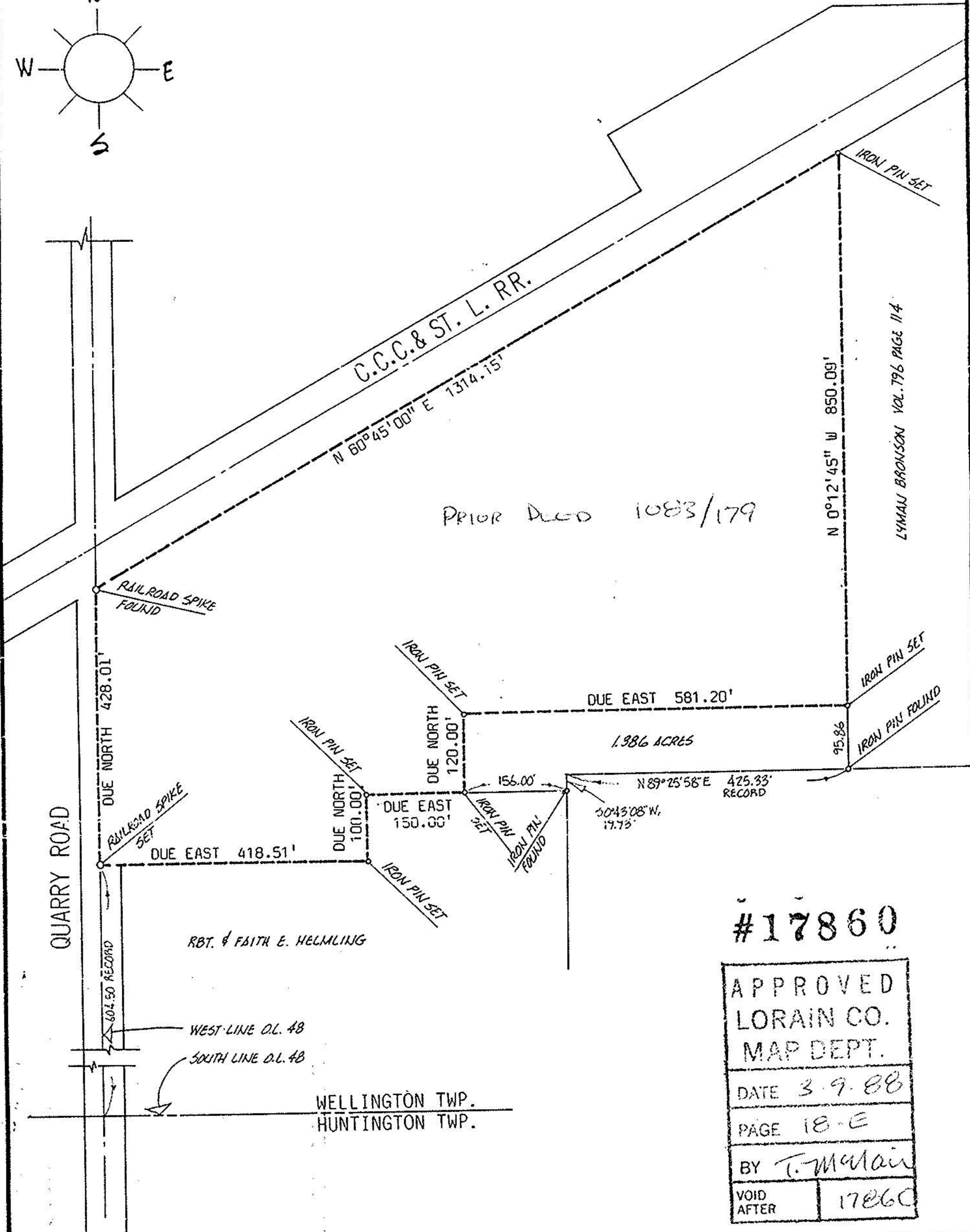
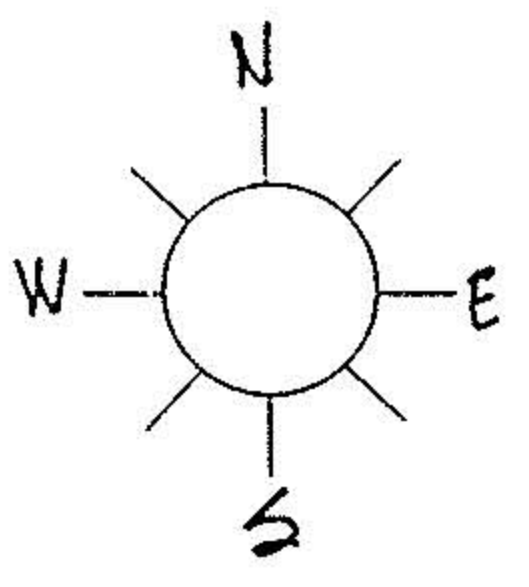

#17860

APPROVED
LORAIN CO.
MAP DEPT.

DATE 3-9-88

PAGE 18-E

BY T. McMain

VOID AFTER 17860

ACREAGE 16.483	PREPARED FOR <u>STEVE DRIVER REALTY</u>
DATE 02-29-88	
DRAWN <u>MGH</u>	
SCALE 1" = 200 ft.	
	MICHAEL G. HURA registered surveyor 12706 MASON ROAD, VERMILION, OHIO [216] 965-4040
	<h2>PERIMETER SURVEY</h2>
	SUBLOT _____ OF _____ _____ Volume _____ Page _____ of PLATS PART OF O.L. <u>48</u> TRACT _____ SECTION _____ OF <u>WELLINGTON</u> TOWNSHIP <u>LORAIN</u> CO., OHIO Perm. Parcel No. _____ Ref. deed: _____

CITY OF