

19804 18-E 00-047-000

Brighton Twp
Wellington Twp
Quarry Rd
Due South

Calvin & Darlene
Woods
O.R. 6 Pg 814

O.L. 46
O.L. 47

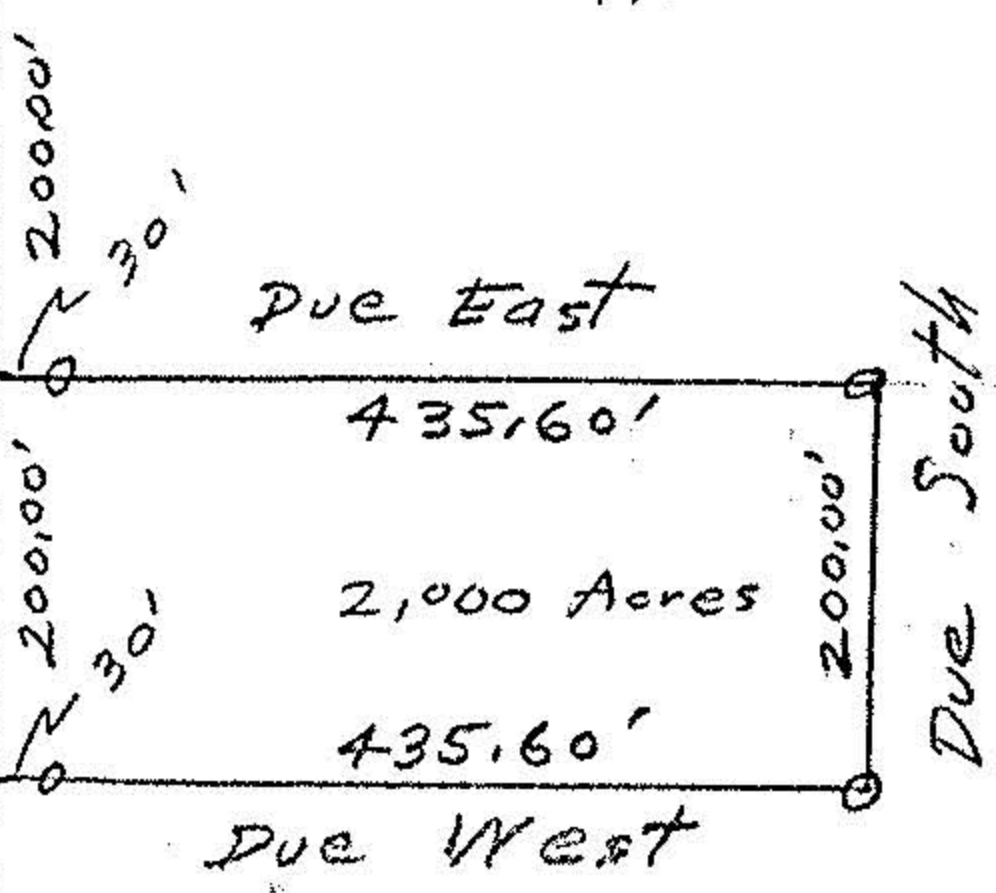

2,000 Acres
435.60'

Clifford D & Anne L
Cromer
O.R. 255 Pg 944

96.00 Acres
Remainder by Auditor

19804

Wm R & Rochelle
Starrow
POT

Louis Ciazynski

Jones Rd

APPROVED LORAIN CO. MAP DEPT.	
DATE	3-3-92
PAGE	18-E
BY	CAROLYN FRANCIS
VOID AFTER	# 19804

MB'S
Iron pipes fd
Iron pipes set

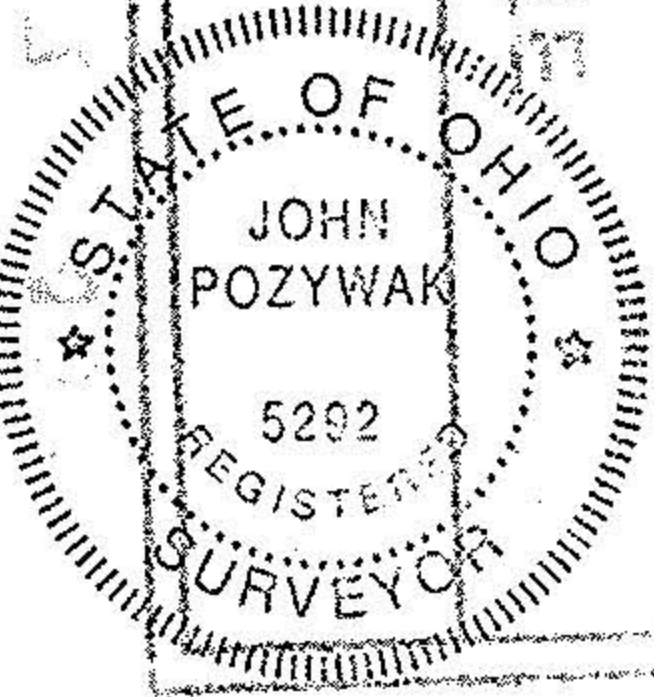

John Pozywak
Reg Surveyor
5292

Survey for (Parcel Split)
Clifford Cromer
Original Lot 47
Wellington Township
Lorain County Ohio
Scale 1" = 200' Jan 30, 1992

