

Paul O. Nichols. Deed Vol. 423 Pg. 320 Sept. 29-1947

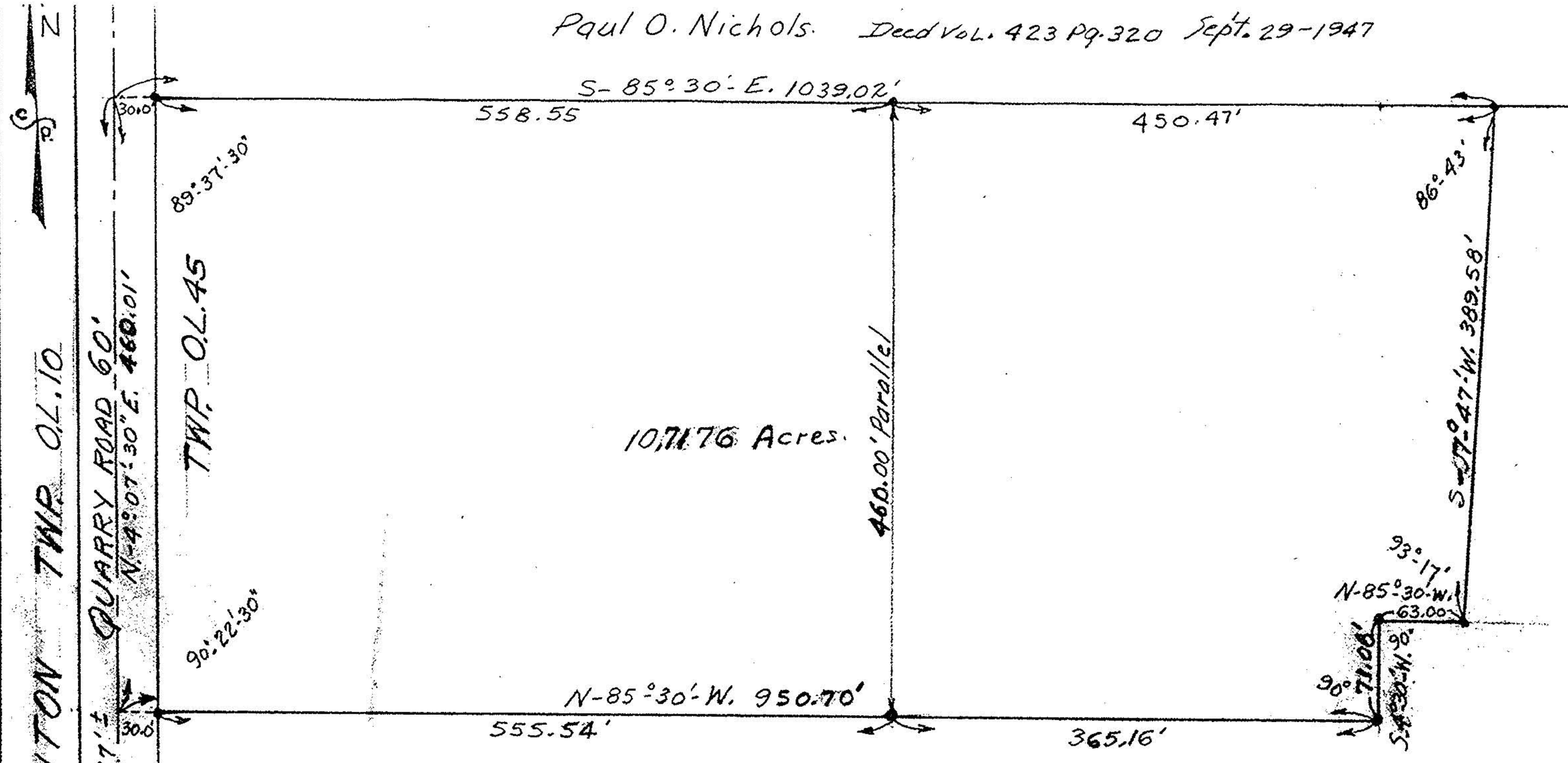

BRIGHTON TWP OL. 10

TWP. OL. 45

WELLINGTON

OL. 45

S.R. 18

MEDINA - NORWALK RD

OL. 46

107.76 Acres.

460.00' Parallel

MAP OF SURVEY FOR
RUTH Marie Davidson
ORIGINAL LOT 45 WELLINGTON TWP.

LORAIN COUNTY OHIO

Scale 1" = 100' Nov. 26-1963

C.F. Pomeroy & Co. REG. SURVEYORS

S. R. 18

MEDINA - NORWALK RD.

PROCESSED

Boyd M. & Marian McConnell

FILE