

#20909

APPROVED.  
LORAIN CO.  
MAP DEPT.

DATE 7-14-94

PAGE 18-00-043-D

BY T-M Main

VOID  
AFTER

20909

*Corrected*

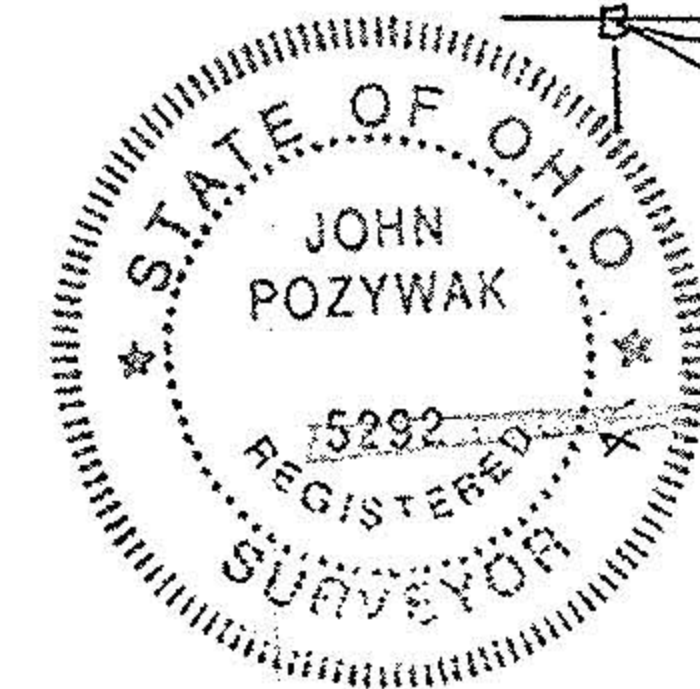

- Monument box
- iron pipes set
- iron pipes fd

— " — " —  
description from Deed

John Pozywak  
Reg Surveyor  
5292

Survey of Parcel splits for George Bragg  
Original Lot 43, Wellington Township  
Lorain County Ohio  
Scale 1" = 300' Apr 1994 May 1994  
July 1994

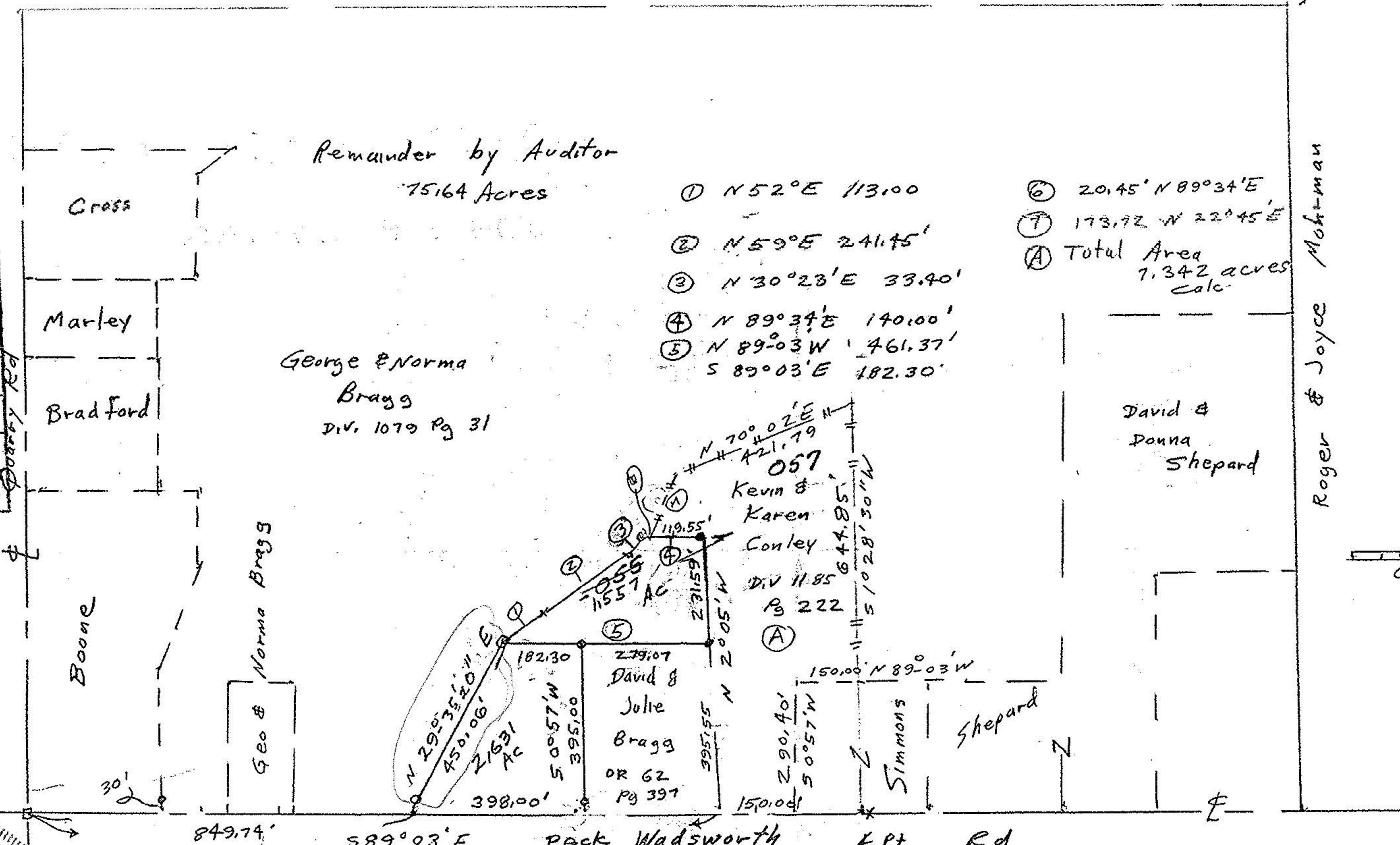

- ① N 52° E 113.00'
- ② N 59° E 241.45'
- ③ N 30° 23' E 33.40'
- ④ N 89° 34' E 140.00'
- ⑤ N 89° 03' W 461.37'
- S 89° 03' E 182.30'
- ⑥ 20.45' N 89° 34' E
- ⑦ 173.72' N 22° 45' E
- Ⓐ Total Area 7.342 acres Calc.

0 300  
feet

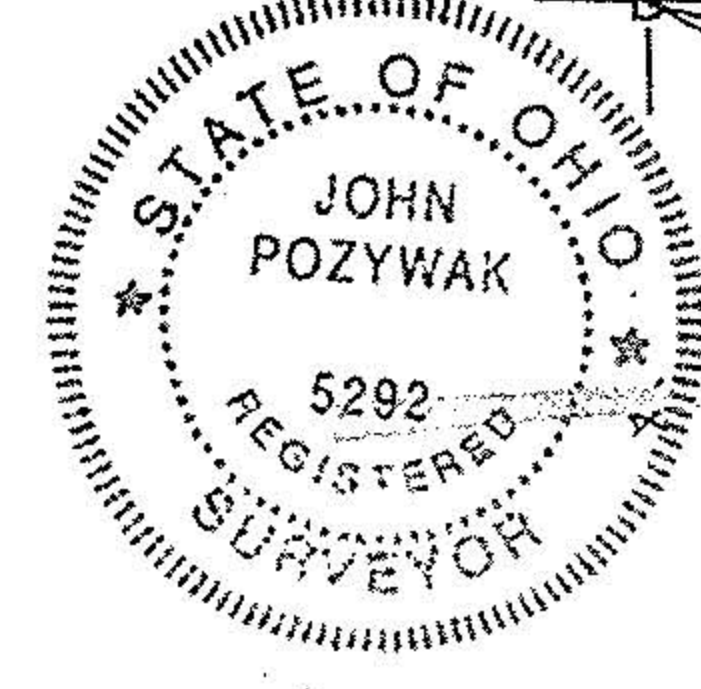
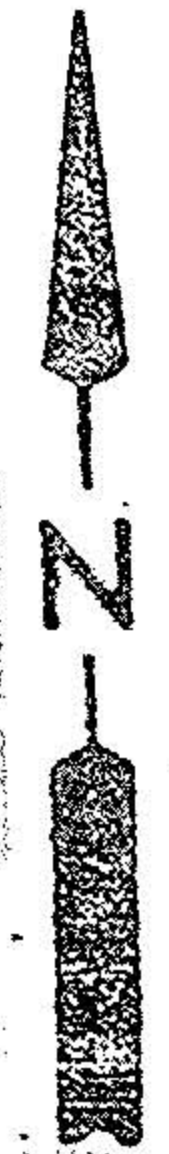

- Monument box
- iron pipes set
- iron pipes fd

— " — " —  
description from Deed

John Pozywak  
Reg Surveyor  
5292

Survey of Parcel splits for George Bragg  
Original Lot 43, Wellington Township  
Lorain County Ohio  
Scale 1" = 300' Apr 1994 May 1994  
July 1994

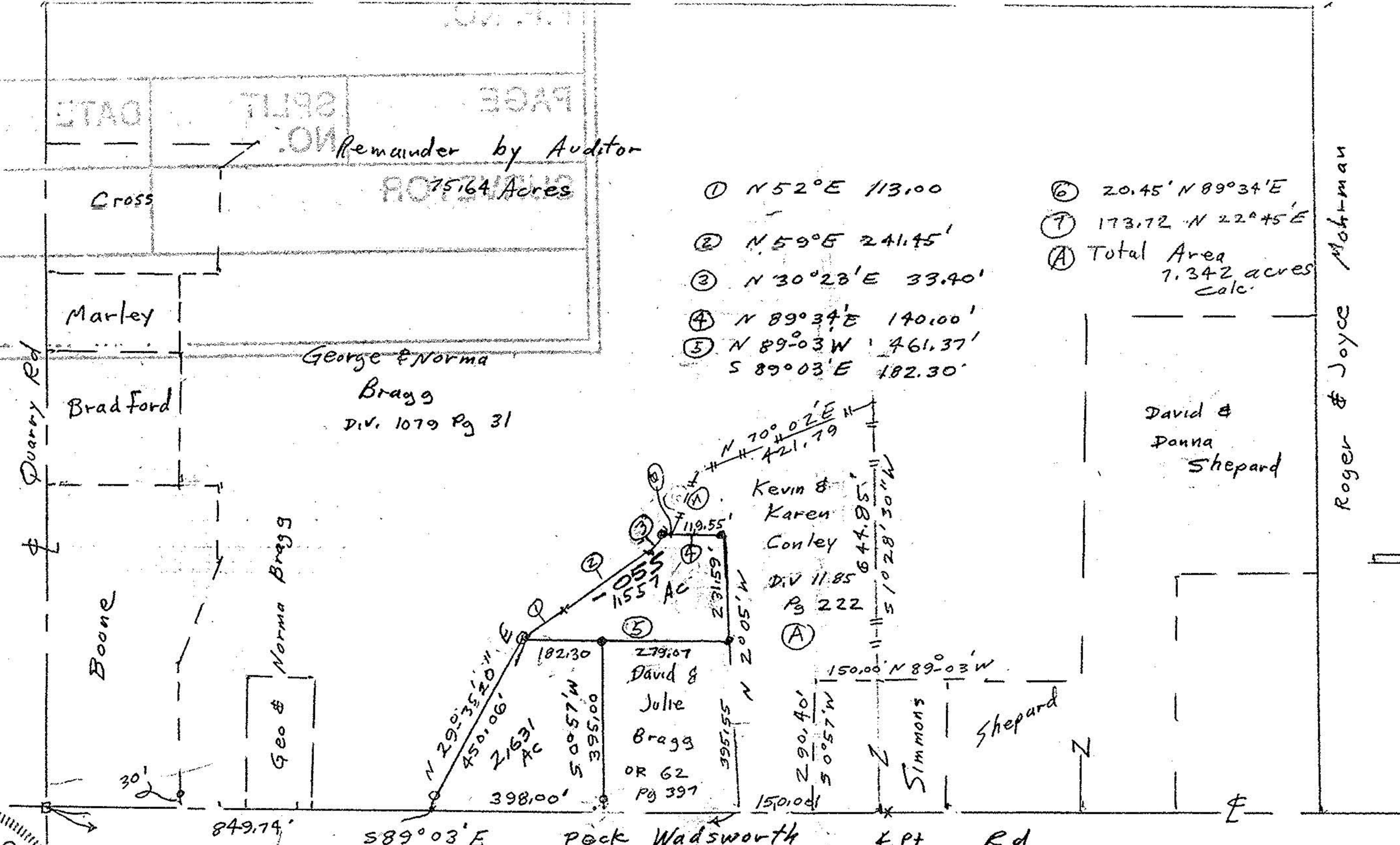

- ① N 52° E 113.00'
- ② N 59° E 241.45'
- ③ N 30° 23' E 33.40'
- ④ N 89° 34' E 140.00'
- ⑤ N 89° 03' W 461.37'
- S 89° 03' E 182.30'
- ⑥ 20.45' N 89° 34' E
- ⑦ 173.72' N 22° 45' E
- Ⓐ Total Area 7.342 acres Calc.

0 300  
feet

