

NOVEMBER 1987
 SCALE: 1" = 50'

BOUNDARY SURVEY
 OF PART OF
 ORIGINAL WELLINGTON TOWNSHIP LOT NO. 43
 TOWNSHIP OF WELLINGTON
 COUNTY OF LORAIN
 STATE OF OHIO

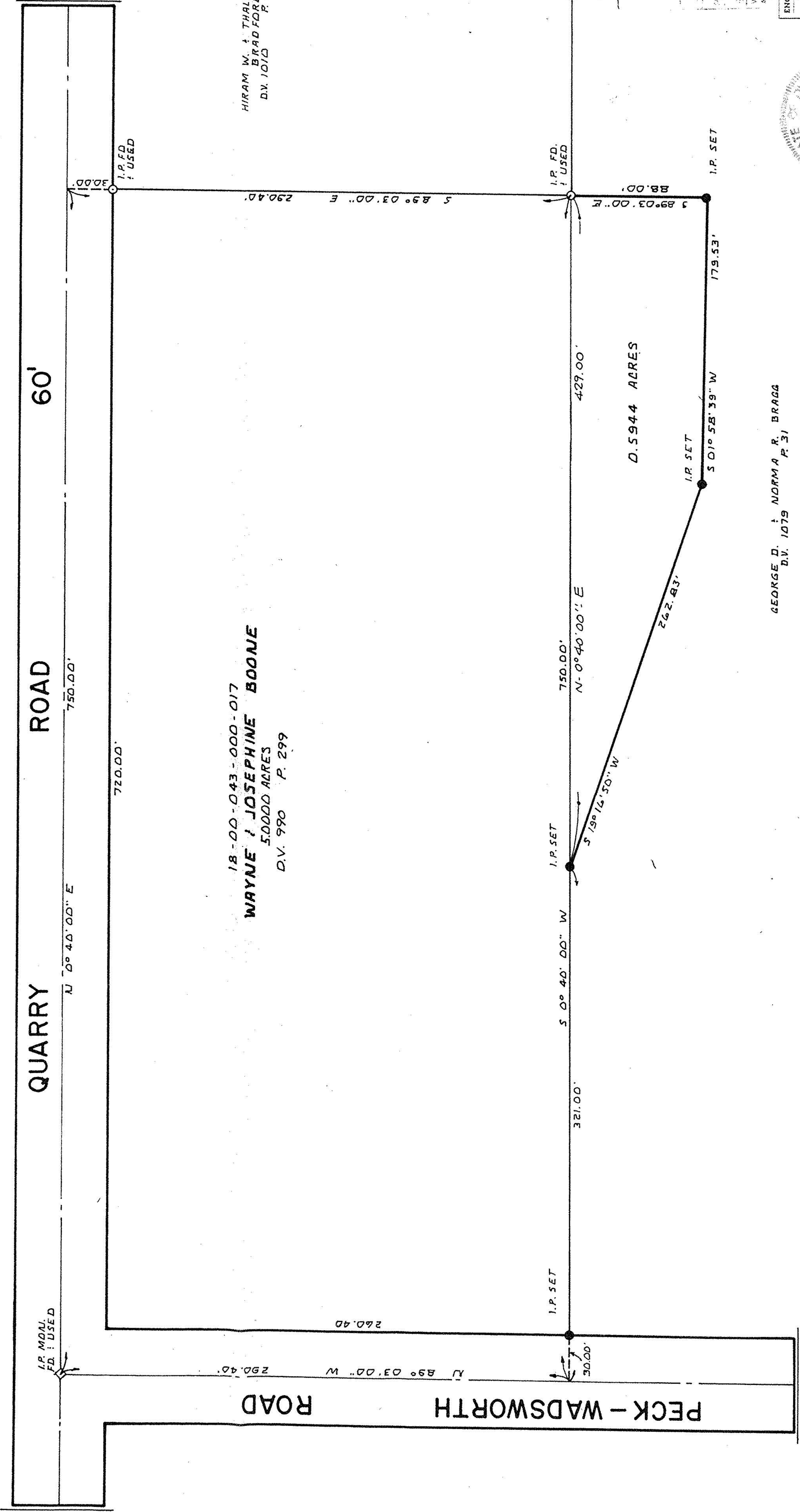

18-00-043-000-017
WAYNE & JOSEPHINE BOONE
 5.0000 ACRES
 D.V. 990 P. 299

HIRAM W. & THALIA H.
 BRADFORD
 D.V. 1010 P. 168

GEORGE D. & NORMA R. BRAGA
 D.V. 1079 P. 31

#17851

APPROVED
 RAIN CO.
 MAP DEPT.
 DATE 2-23-88
 PAGE 18-00-043-C
 S.C. FRANCIS
 WORD AFTER #17851

