

MAP OF SURVEY, LOT SPLIT AND ASSEMBLY

PREPARED FOR

FRANKLIN H. STORROW

SITUATED IN THE TOWNSHIP OF WELLINGTON, COUNTY OF LORAIN, STATE OF OHIO
AND BEING KNOWN AS PART OF ORIGINAL WELLINGTON TOWNSHIP LOT 40


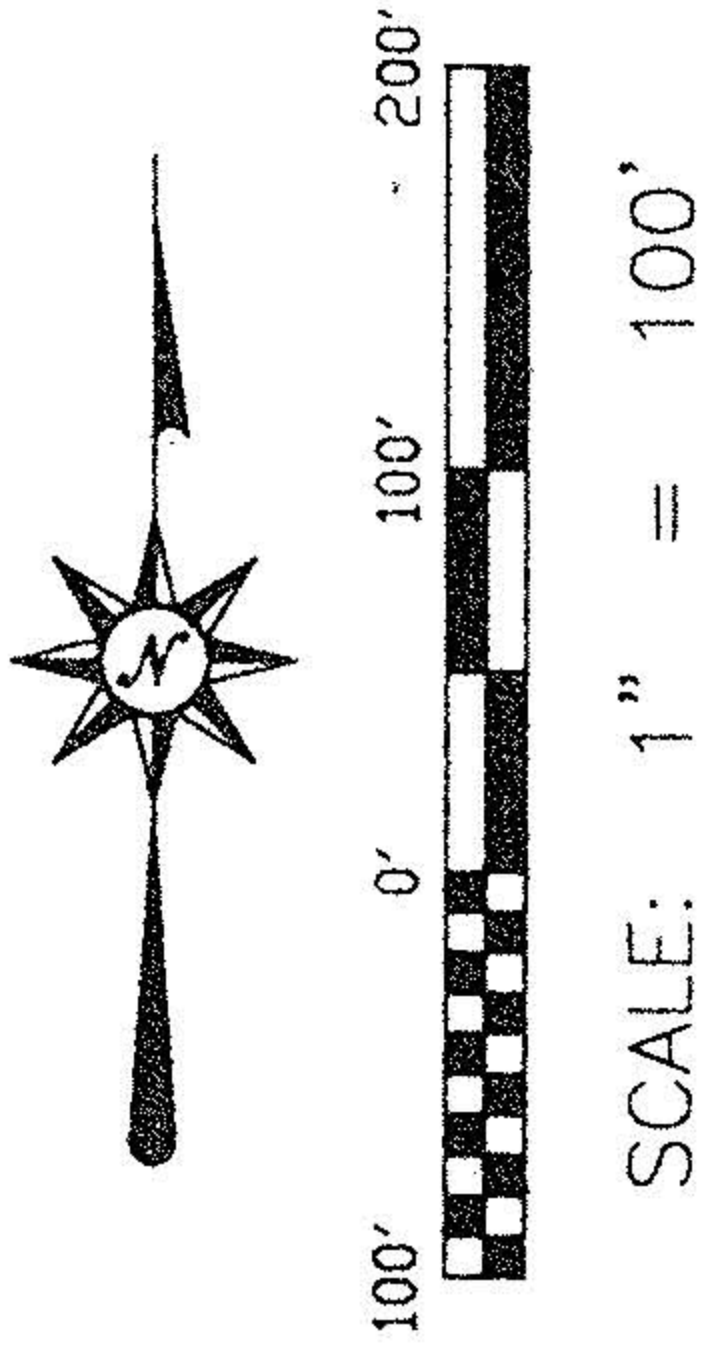

SURVEYOR'S STATEMENT

DISTANCES ARE EXPRESSED IN FEET AND DECIMAL PARTS THEREOF. BEARINGS ARE BASED ON 1939 OHIO DEPARTMENT OF TRANSPORTATION PLANS HOLDING THE CENTERLINE OF STATE ROUTE 18, MEDINA-NORWALK ROAD AT NORTH 86 DEGREES 19 MINUTES, 00 SECONDS EAST. PERMANENT MONUMENTS WERE FOUND OR SET AS INDICATED HEREON. I.P.S. INDICATES A 5/8" IRON PIN WITH IDENTIFICATION CAP SET. M.N.S. INDICATES A MAGNETIC NAIL SET. ALL OF WHICH I DECLARE TO BE CORRECT TO THE BEST OF MY ABILITIES AND BELIEF.

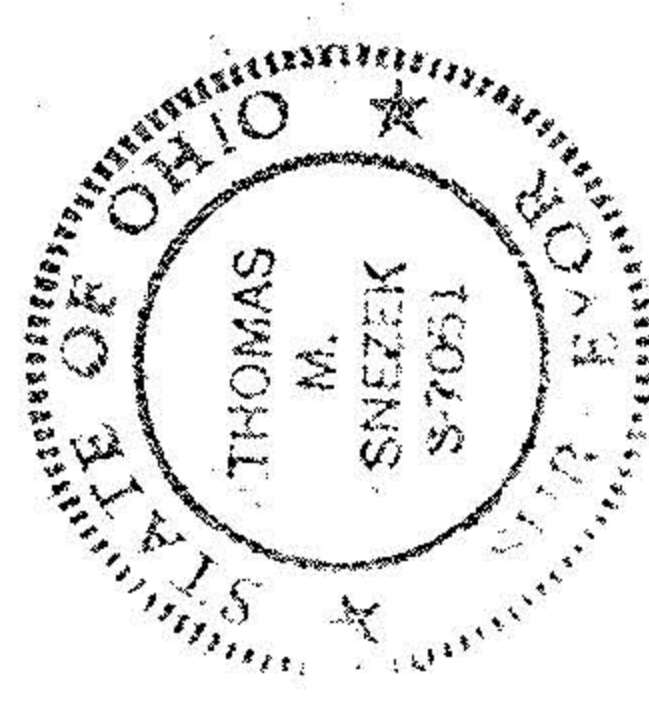

THOMAS M. SNEZEK - R.L.S. #7051
DATE 10-1-99

#00270
APPROVED
LORAIN CO.
SURVEYOR

ROBERT L. KING
P.P. #18-00-040-000-010
VOL.1193 PG.484

FRANKLIN AND BETTY STORROW
P.P. #18-00-040-000-017
VOL.1364 PG.59

STUART E. PERKINS
P.P. #18-00-040-000-015
VOL.1107 PG.337

RICHARD P. & CONNIE L. SNIDER
P.P. #18-00-040-000-006
VOL.1228 PG.905

MEDINA NORWALK ROAD S.R.18 (RIGHT-OF-WAY VARIES)

#00270