

10-A

10-00-040-000

18-A

10-00-040-000

#15203

APPROVED LORAIN CO. MAP DEPT.
DATE 8-3-83
PAGE 18-A
BY <i>J. Guller</i>
VOID AFTER 15203

1"=200'

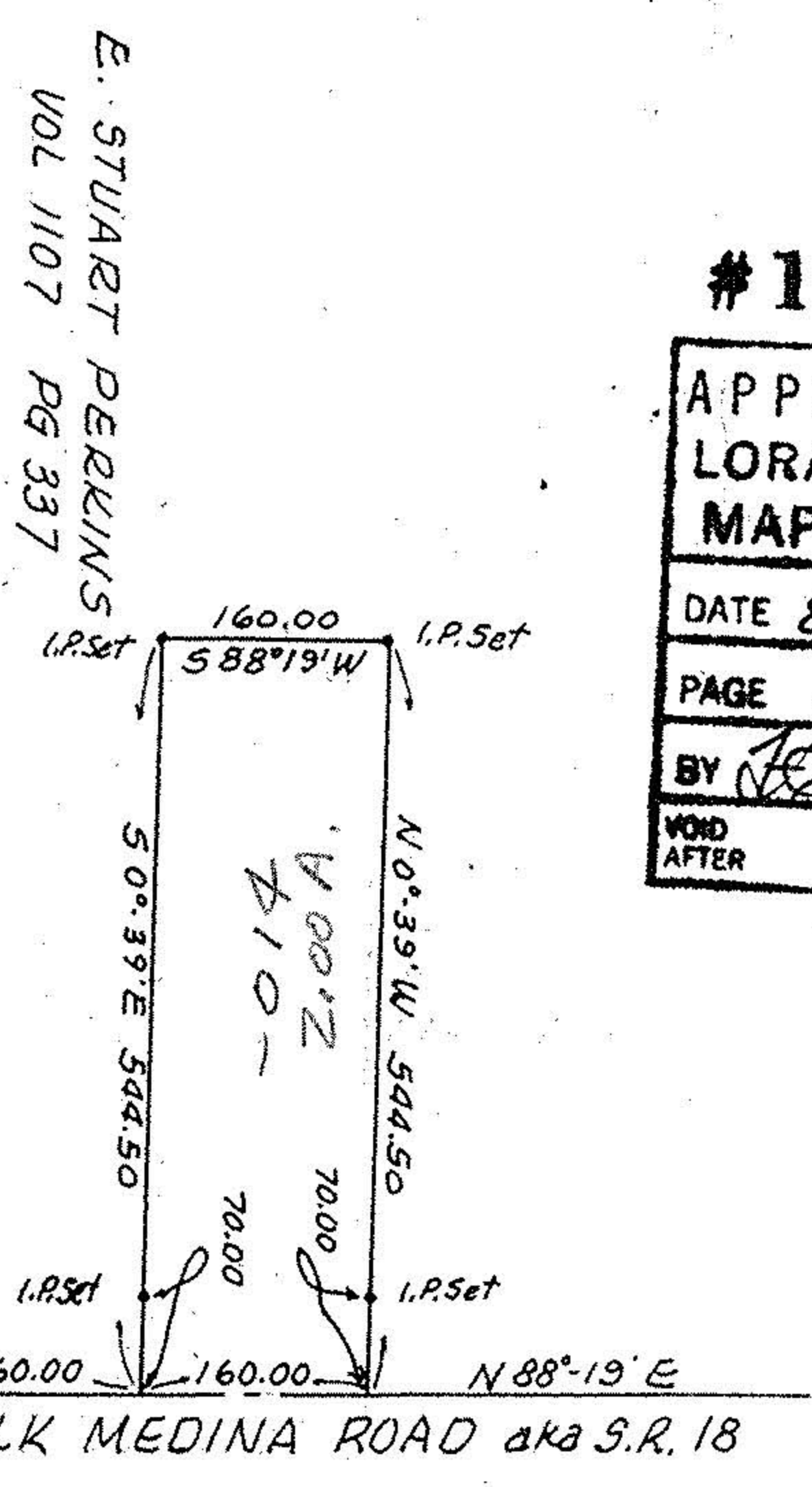

McCONNELL, BOYD B. & MARIAN M.
VOL 775 PG 562

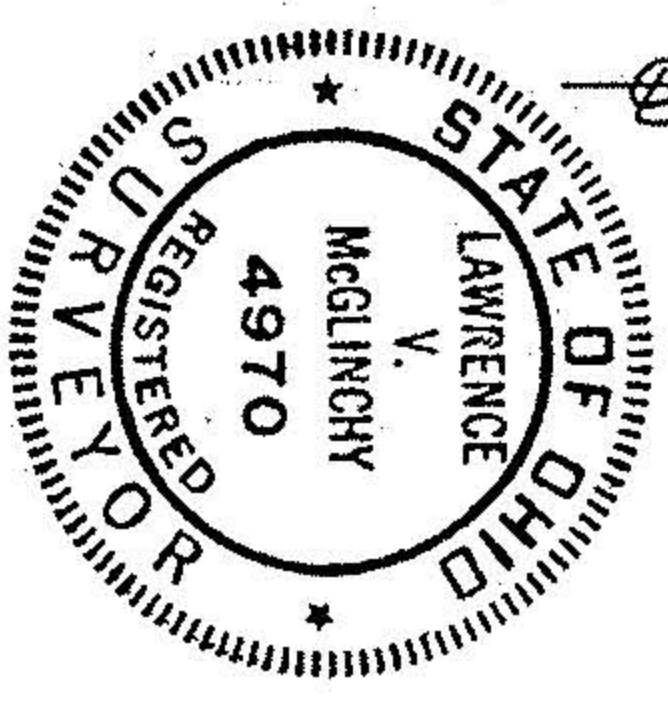

THIS IS A PLAT OF SURVEY:

FOR: GERRI GRAHAM

McGLINCHY & ASSOCIATES INC.

JUNE 1983 #837825A

PART of ORIG. PP #18-00-040-000-002

PART of ORIG. WELLINGTON TWP. LOT 40
LORAIN COUNTY, OHIO

TAX MAP PG 18-A

#15203

APPROVED LORAIN CO. MAP DEPT.
DATE 8-3-83
PAGE 18-A
BY <i>J. Guller</i>
VOID AFTER 15203

1"=200'

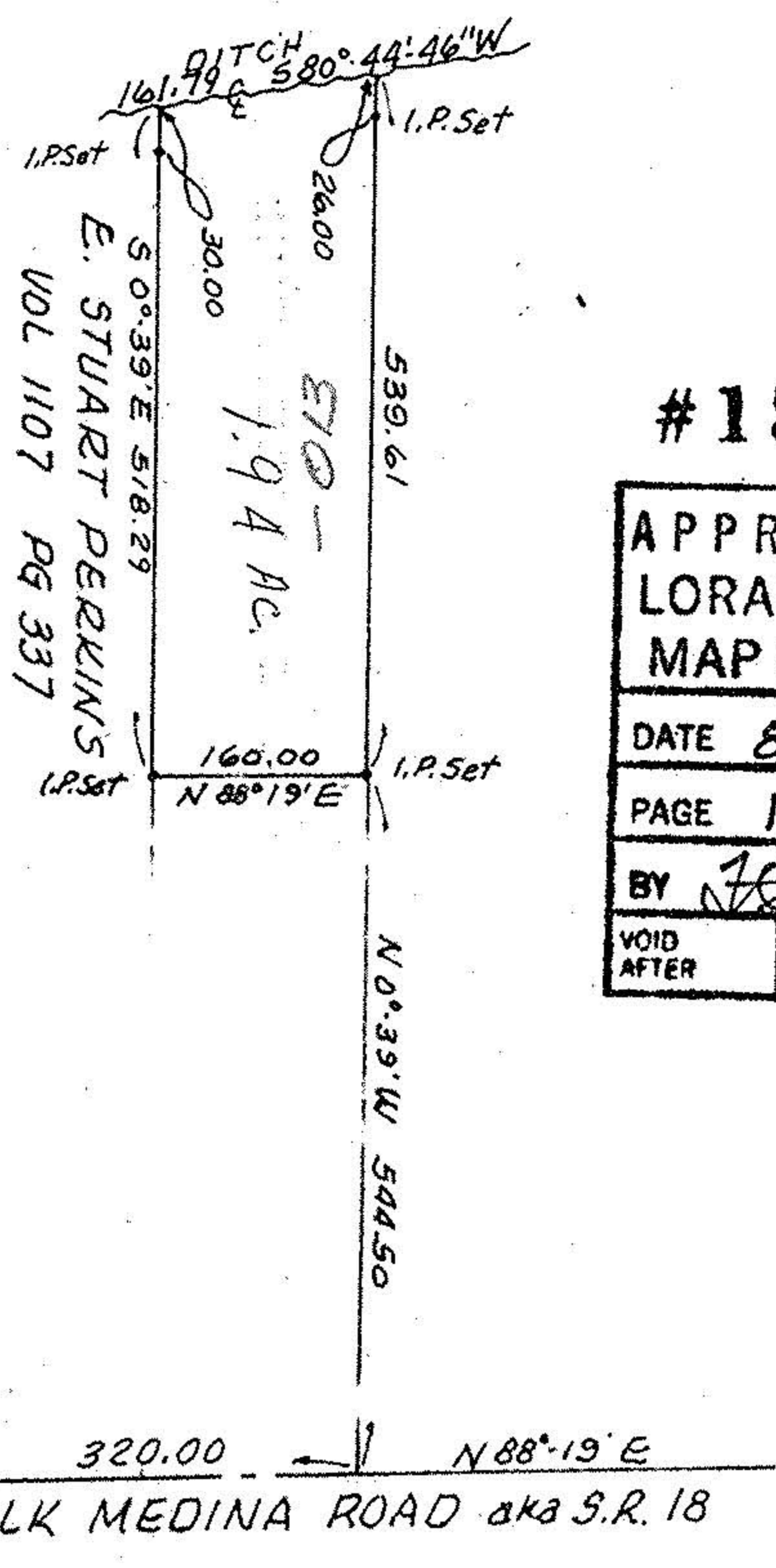

McCONNELL, BOYD B. & MARIAN M.
VOL 775 PG 562

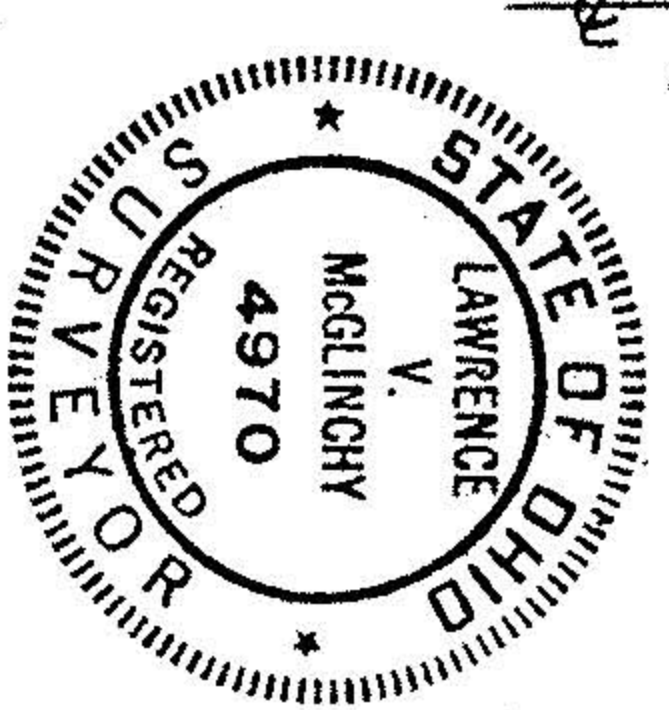

THIS IS A PLAT OF SURVEY:

FOR: GERRI GRAHAM

McGLINCHY & ASSOCIATES INC.

JUNE 1983 #837825B

PART of ORIG. PP #18-00-040-000-002

PART of ORIG. WELLINGTON TWP. LOT 40
LORAIN COUNTY, OHIO

TAX MAP PG 18-A