

WILLIAM B. BARTON  
 Reg. Land Surveyor No. 4438  
 188 PARKWOOD AVENUE  
 AVON LAKE, OHIO 44012  
 TELEPHONE (216) 933-6662

Medina - Norwalk Road State Route 18

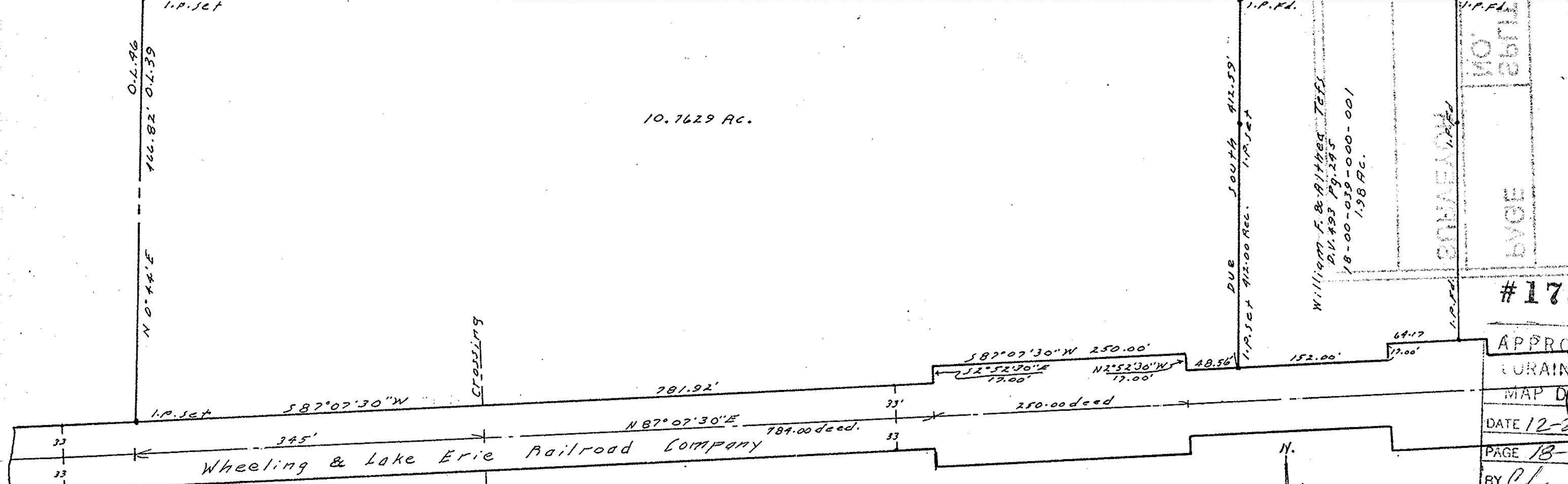

10.7629 AC.

Wheeling & Lake Erie Railroad Company

SURVEY

of  
 Part of Original Lot No. 39 Wellington  
 Township, Lorain County Ohio. Scale 1"=100'  
 Nov. 20, 1987

#17802

APPROVED  
 LORAIN CO.  
 MAP DEPT.

DATE 12-28-87

PAGE 18-E

BY Cf  
 VOID  
 AFTER 17802

