

WILLIAM B. BARTON
 Reg. Land Surveyor No. 4438
 188 PARKWOOD AVENUE
 AVON LAKE, OHIO 44012
 TELEPHONE (216) 933-6662

James G. & Linda M. Donaldson
 D.V. 1269 Pg. 597
 18-00-39-000-019

Paddy Young & Robert Parsons
 Vol. 1131, Pg. 616 & Vol. 1170, Pg. 736

Paddy Lou Young
 D.V. 1102 Pg. 622
 18-00-038-000-010
 N 89° 47' W 300.00'

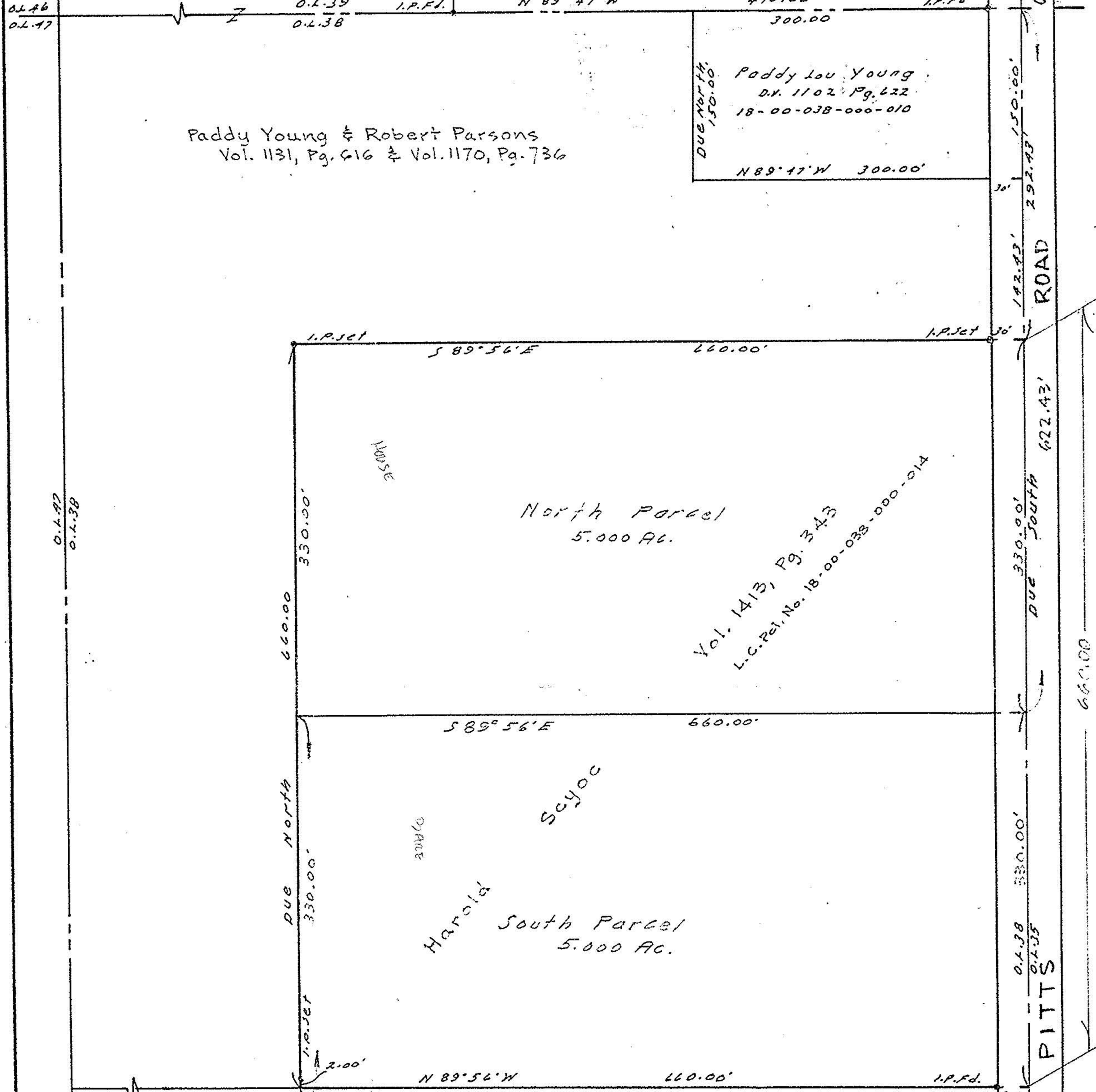

North Parcel
 5.000 Ac.

Harold South Parcel
 5.000 Ac.

Bertha M. Prentiss
 D.V. 1347 Pg. 570 18-00-038-000-002

#19192

APPROVED
 LORAIN CO.
 MAP DEPT.

DATE 10-29-90

PAGE 18-E

BY CAROLYN FRANCIS

VOID AFTER # 19192

SURVEY
 of
 Part of Original Lot No. 38, Wellington Township,
 Lorain County, Ohio. Scale 1"=100' Nov. 24, 1986.

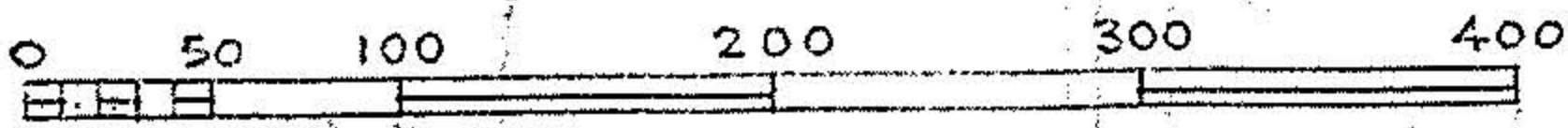

William B. Barton Reg. Surveyor No. 4438.

