

WILLIAM B. BARTON  
 Prof. Land Surveyor No. 4438  
 188 PARKWOOD AVENUE  
 AVON LAKE, OHIO 44012  
 TELEPHONE (216) 933-6662

JAMES G. & Linda M. Donaldson  
 D.V. 1269 Pg. 537  
 18-00-39-000-019

Paddy Lou Young  
 D.V. 1102 Pg. 622  
 18-00-038-000-010  
 N 89° 47' W 300.00'

ROYEVVAUE

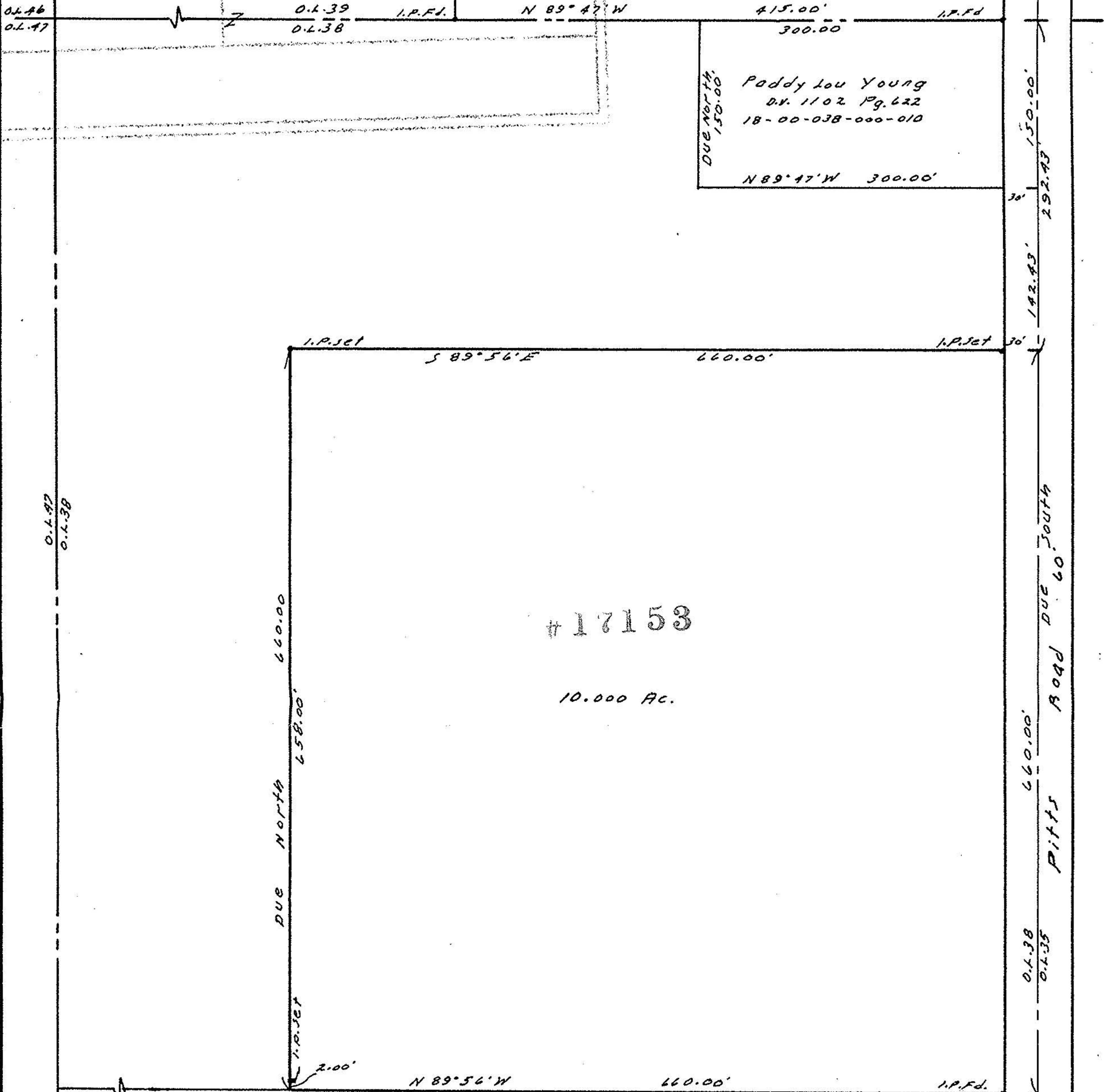

#17153

10.000 AC.

Bertha M. Prentiss  
 D.V. 1347 Pg. 570 18-00-038-000-002

#17153

SURVEY  
 of  
 Part of Original Lot No. 38, Wellington Township,  
 Lorain County, Ohio. Scale 1"=100' Nov. 24, 1986

APPROVED  
 LORAIN CO.  
 MAP DEPT.  
 Date 12-12-86  
 Page 18-E  
 BY C. Francis  
 VOID AFTER 17153

