

18-E
18-00-038

PLAT OF SURVEY FOR
CHARLES FREDRICK ZACHARIAS AND FRANCE
MARIE ZACHARIAS

ORIGINAL LOT NO. 38 - WELLINGTON TOWNSHIP
LORAIN COUNTY OHIO

SCALE: 1" = 100' MAY - 1977

Gary E. Penfound
Reg. Surveyor No. 4457

NOTES: ○ indicates iron pin previously set
● indicates iron pin set May-1977.
unless otherwise designated.

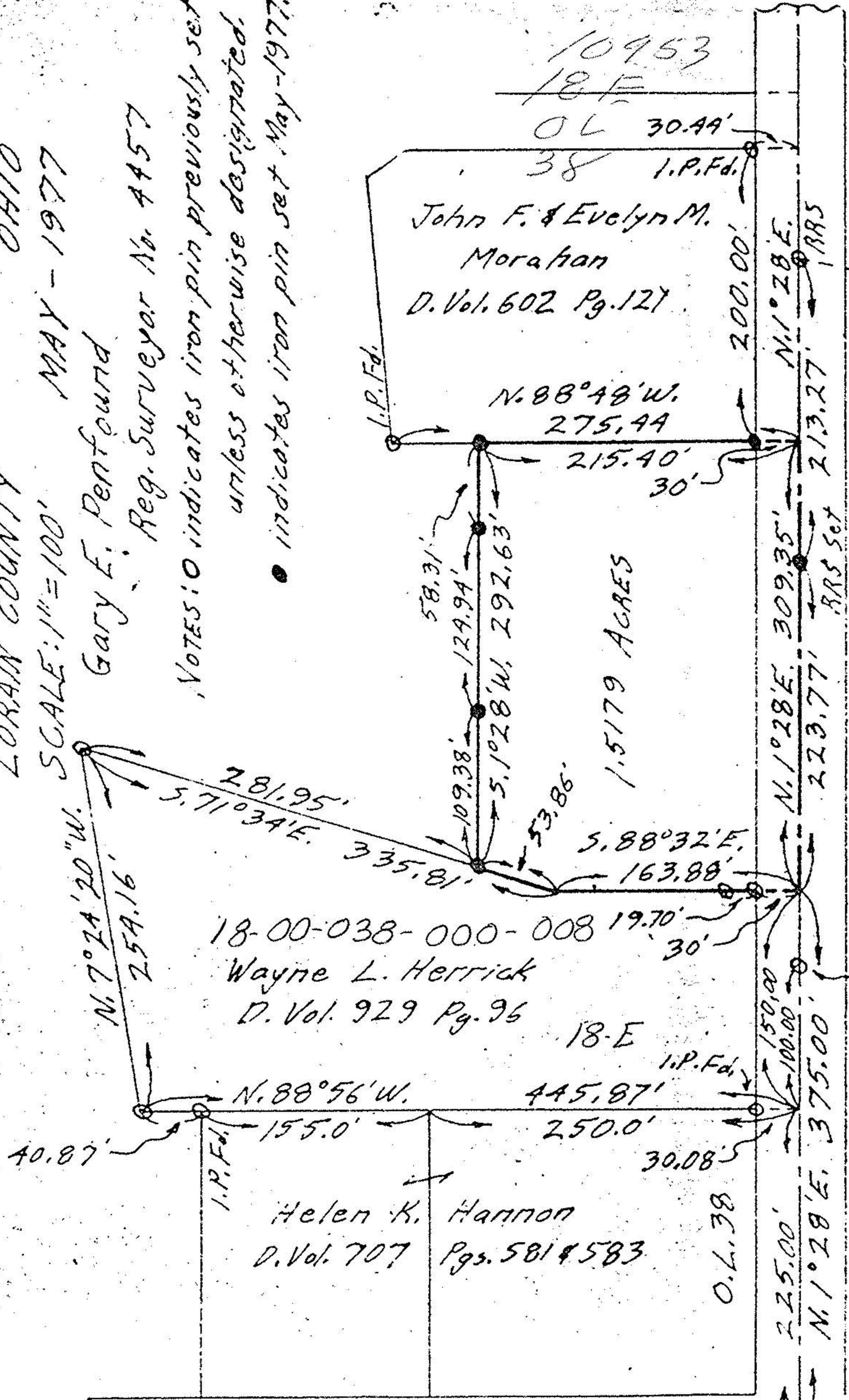

PITTS ROAD 60'

0.4.35